CITY EDITION.

The Daily Courier.

PRICE, ONE CENT.

Sworn Average Daily Circulation Last Week 7,163.

VOL. 11, NO. 152. CONNELLSVILLE, PA., THURSDAY EVE'G, MAY 8 1913. EIGHT PAGES.

BEIDLEMAN BILL PASSES SENATE; IS UP TO HOUSE

Third Class City Legislation Now Depends on Assembly.

SMALL COUNCIL VS. COMMISSION

Senate Has Already Passed the Clark Measure, Which is Now Awaiting Action in the Lower Body Senators Pass Bill for Highway Election.

Special to The Courier.
HARRISBURG, May 8.

Legislation concerning the government of cities of the third class is now up to the House. Whether there shall be commission form of government, or a small council, depends upon the lower body of the Legislature since both the Clark Commission Government Bill and the Beidleman Small Council Bill have passed the Senate. The Beidleman bill was passed finally last night.

There is little difference between the two bills excepting that the Beidleman measure is in more general conformity with the existing Third Class City Law. Under the Beidleman measure, the mayor retains his appointive powers, a small council of five members who serve without pay comprise the legislative branch, while the controller and other elective officers are retained. Under the Clark bill, members of council would receive $500 a year salary in Connellsville.

Both bills provide non-partisan elections. The Beidleman bill recognizes the referendum only in the matter of franchises, while the Clark measure includes the initiative and referendum for all legislation.

The principal objections to the Clark bill are that the members of council would receive salaries, although not sufficient to warrant able men devoting all of their time in the interests of the city, while the mayor becomes a member of the council without power of appointment, thereby scattering responsibility and control, to a certain extent, and failing to remedy one of the principal objections to the present form of government in boroughs. It is claimed that this objection will not be satisfactorily overcome by placing a councilman at the head of each department, as his powers would be virtually those held now by chairmen of the various councilmanic committees.

The House yesterday passed the bill authorizing counties, cities and boroughs to expend money for the improvement of roads outside the limits of the boroughs and cities for the purpose of connecting paved streets with state highways.

The Civil Service Bill passed the House yesterday by a bare constitutional majority, the vote being 104 to 88. Opponents of the measure questioned the vote and it hinged on Representative Goss of Fayette who had, in the meantime, left the hall. Later Speaker Alter ascertained that Goss was present and voted in the affirmative.

The Public Utilities Bill was reported to the House today by Chairman Rockwell of the judiciary committee without any changes. That the bill will be amended when it comes up for reading on Tuesday, is the claim of Representative Humes of Crawford, a Democratic leader, who declared that provisions should be made to give the public protection from watered stock transactions, and J. R. K. Scott, who also has suggestions to offer.

After a protracted fight, the House today passed the bill requiring courts refusing licenses to applicants who have had liquor licenses for two years, to file their reasons. The bill now goes to the Senate.

The House this afternoon passed finally the bill substituting electrocution for hanging in Pennsylvania. It now goes to the Senate.

MINE MAN GOES UP

Somerset Inspector Becomes Superintendent for United Coal Co.

SOMERSET, May 8.

From trapper boy to superintendent is the comparatively brief mining career of Mine Inspector Richard Maize, Jr., of Somerset. Inspector Maize was today chosen superintendent of all the United Coal Company's operations in Somerset county, including those at Boswell, Jerome, and Ocenda. His headquarters will be at Boswell. The United company is owned by the Kuhn interests.

The new superintendent succeeds John Gibson, Jr., who has been advanced to the general superintendency of the company's operations in Pennsylvania, Maryland and West Virginia. He will assume the new position on May 15, and for a time will likely hold both jobs—mine inspector and superintendent, until his successor as mine inspector is selected. Maize is now inspector of the Twentieth Bituminous District, comprising all of Somerset county, south of Hoisopple.

Superintendent Maize comes from a family of mining men. His father is mine foreman for the Quemahoning Coal Company at Zimmerman. Four of his brothers are also engaged in the mining industry.

Will Consider Suspension.

The police committee of Council will meet tonight to consider the case against Patrolman J. D. Humphries, who was suspended by Chairman E. E. Hetzel.

FEARING BLINDNESS DR. PATTON RESIGNS AS SEMINARY HEAD.

PRINCETON, N. J., May 8.—Facing partial blindness, Rev. Dr. Francis L. Patton, who has just resigned as president of Princeton Theological Seminary, is receiving the sympathy of a wide acquaintanceship. The resignation will take effect August 1, but Dr. Patton has already been relieved of his duties.

KOBACKERS TO BUILD BIG STORE IN MT. PLEASANT

Will Occupy Most of Building But Woolworth's Lease One Room; Will Cost $25,000.

Kobackers, proprietors of one of Connellsville's largest department stores, have concluded negotiations for the purchase of the Simpson building on Main street, Mount Pleasant, and will erect a two-story business block on the site at a cost of approximately $25,000. The lot has a 70-foot frontage on Main street and is 132 feet deep. Work on the new building will start as soon as the present structure is removed. A Uniontown architect is already at work on the plans.

The Kobackers will occupy the basement and first floor room that are 40 feet wide, as well as the entire second floor. A 30-foot room on the first floor has been leased to F. W. Woolworth & Co., who will open a five and ten cent store. This is the first announcement that the Woolworths would invade Mount Pleasant.

For the past 10 years Kobackers have been located in Mount Pleasant and from a small beginning they have grown to be the largest store in the town. A thoroughly modern department store will be operated when the new building is ready for occupancy.

Kobackers are connected with large stores in Toledo, Buffalo and Flint, Mich.

WIFE BETRAYS MURDERERS

Confesses That She Watched Sweetheart and Another Slay Husband.

United Press Telegram.
PITTSBURG, May 8.

Cecina Santezzo, held for examination today while the police were investigating the circumstances attending the death of her husband, Valero Santezzo, confessed this morning of having stood and watched her sweetheart and another man strangle Santezzo to death.

Santezzo, who was 36 years old, was asleep in his bed at 315 Arego street when he was strangled to death and his body mutilated.

According to a story told the police this morning, on February 7, the dead man was taken violently ill. Physicians who attended him then declared that his illness was due to slow poisoning and suspicion was turned against the wife.

GOOD FISHING.

Wright and Floto Make Up For a Bad Start.

F. W. Wright and E. R. Floto are home from a fishing trip to Three Forks Gauley, about 30 miles from Webster Springs, W. Va. They report fishing very poor the first three days on account of the high water and the cold weather. The first day there was a snowfall of over an inch. The remaining days of their trip they caught a nice lot of trout.

Cards have been received here from W. L. Wright and Justin Wright who are fishing in the same vicinity, stating that in one day they caught 141 nice-sized trout.

Child's Condition Serious.

The condition of Charles Gordon, the five-year-old boy who was admitted to the Cottage State Hospital on Monday is still critical. The child picked up a revolver and shot himself in the stomach. It is feared he will not recover.

Prefer Jail to Breaking Faith.

FORT WORTH, Texas, May 8.—Four newspaper reporters went to jail rather than disclose their source of information for a graft and bribery story. The court ordered them locked up for an hour for contempt.

Judge No Friend of Milliners.

CHICAGO, May 8.—"I have been waiting for a chance to soak a milliner," said Judge Uhlir, married, when he fined Mrs. William Ravid, a milliner, $15 for violating the ten-hour law.

Pushes Wrong Button.

MONTICELLO, N. Y., May 8.—Pushing a button in the wall a burglar started "Everybody's Doin' It" on an electric piano at about 3 A. M. He retired quickly, empty handed.

43 TAKE FIREBOSS EXAMINATION; ONE DAY TEST IS HELD

Candidates Must Make 65 Per Cent to Get Certificate.

TWO NEGROES WORK FOR PAPERS

Mine Foreman Quiz Comes to an End and Only One Man Drops Out; Those Who Reported Today and the Questions They are Asked to Answer.

The examination of candidates in the Ninth Bituminous District for fireboss certificates is being held today in the armory with 43 taking the tests. The examinations began at 9 o'clock and will continue during the day.

The examining committee is the same as conducted the tests Tuesday and yesterday for mine foremen. Mine Inspector P. J. Walsh is chairman and D. R. DePriest, superintendent at Royal, and James Conway of Trotter, are associate members.

Candidates taking the tests are required to answer accurately 65 per cent of the questions to be successful. One of the features of the examination was that two negroes took the tests. They were William Tyler of Juniata, and Edward Arnett of Vanderbilt.

The final test for the candidates for mine foreman papers was held yesterday afternoon and with the exception of one man who dropped out at noon, all of the candidates took the final examinatin. To be successful, candidates must secure a percentage of 80. Those making less than 80 and more than 70 per cent will be awarded assistant mine foreman's papers. A list of the candidates and their employers follow:

Robert McLaughlin, H. C. Frick Coke Company, Juniata mine; Robert Pinkey, H. C. Frick Coke Company, Juniata mine; James McClain, Eureka Fire Brick Company, Dunbar; John H. Hershberger, Youghiogheny & Ohio Coal Company, Osborne No. 2; Albert Wagner, W. J. Rainey, Grace mines; Thomas Leah, Youghiogheny & Ohio Coal Company, Osborne mine; John Keefer, Youghiogheny & Ohio Coal Company, Osborne mine; Joseph Alexander, H. C. Frick Coke Company, Leisenring No. 1; John Bates, H. C. Frick Coke Company, Juniata mine; Henry Keffer, H. C. Frick Coke Company, Juniata mine; William H. Thomas, W. J. Rainey, Royal mine; John W. Tedrow, H. C. Frick Coke Company, Davidson mine; Peter Covai, H. C. Frick Coke Company, Davidson mine; Frank Berenak, H. C. Frick Coke Company, Central mine.

Edward Burns, Westmoreland Coal Company, Magee mine; Matthew S. Simpson, W. J. Rainey, Elm Grove mine; Edward Dunlap, W. J. Rainey, Fort Hill mine; Ralph Goe, W. J. Rainey, Fort Hill mine; Edward Arnett, W. J. Rainey, Paul mine; Joseph A. Greaves, Dunbar Ice Company, Freeport mine; Dennis A. Cunningham, H. C. Frick Coke Company, Adelaide mine; William Welling, W. J. Rainey, Royal Works; Edward L. Brindlinger, H. C. Frick Coke Company, Everson; William Ball, H. C. Frick Coke Company, Bitner; Harry C. Nicholson, Westmoreland Coal Company, Magee mine; Charles Butt, W. J. Rainey, Moyer; Joseph Salter, H. C. Frick Coke Company, Central mines.

Moses Thomas, H. C. Frick Coke Company, Rist mine; Shall Lowther, H. C. Frick Coke Company, Colonial No. 1. L. C. Knight, W. J. Rainey, Royal mine; R. J. Miller, H. C. Frick Coke Company, Trotter; Charles Stinzer, H. C. Frick Coke Company, Davidson mine; John H. Brown, H. C. Frick Coke Company, Coalbrook; Joseph P. Brown, H. C. Frick Coke Company, Rist mine; James Yauger, H. C. Frick Coke Company, White mine; John Geisler, H. C. Frick Coke Company, Rist mine; Hans Patterson, Youghiogheny & Ohio Coal Company, Osborne mine; Henry Haberer, H. C. Frick Coke Company, Rist mine; Charles Grim, H. C. Frick Coke Company, Rist mine; Paul Haug, H. C. Frick Coke Company, White mine; Patrick Murphy, W. J. Rainey, Elm Grove; George Loughley, H. C. Frick Coke Company, Colonial No 4; William M. Tyler, H. C. Frick Coke Company, Juniata mine.

The questions asked today were as follows:

Are you a citizen of this Commonwealth?

What is your age?

If a naturalized citizen, produce proof of your citizenship.

Have you testimonials of character?

How many years practical experience have you had in the bituminous mines of this state and in other states and countries?

On entering a mine as a fire boss, how would you discharge your duties as such, and what information should you obtain before beginning the examination of the mine?

What are the legal duties of a fire boss? State briefly.

Give six essential features of a safety lamp for testing purposes.

Where are the gases generated in bituminous coal mines generally found?

Who should be entrusted with a safety lamp, and when and where should you use safety lamps in bituminous coal mines?

State what experience you have had in gaseous mines in this state, giving name and location of each mine; length of time employed in each and the different capacities in which you obtained such experience.

Assuming that a pair of headings, each 6 feet high and 8 feet wide, are being driven to the rise, at a grade of 10%. One heading is standing waiting for a cross-cut which is almost through, the fire boss reports to you the idle heading is filled with gas to within 1 foot of the bottom at the face. State what quantity of gas is in the heading. How would you proceed to remove this condition with due regard to the safety of the employes?

Show by sketch how you would ventilate the gob in pillar work, the system of mining being room and pillar, in a seam of coal where the overlying strata is giving off large volumes of explosive gas?

If a mixture of air and gas at its most explosive point is passing through an entry 6 feet x 8 feet at a velocity of 400 feet per minute, what quantity of air would be required to dilute the mixture until it contained 1% of gas? What would be the appearance of the flame of a lamp if put into this mixture?

Name and describe the different explosive gases met with in bituminous coal mines. What are their dangers to life and injurious effects on the health of the workmen? Give symbols, specific gravities and general properties of the gases. Where are they found, how produced, state their effects on combustion.

Give the essential features of a safety lamp for general work and testing purposes.

In the event of a mine fire what precautions would you take to protect the workmen in extinguishing the same?

STRICT CAMP RULES

Guardsmen Must Have Had 60 Days' Training to Go.

Captain A. R. Kidd today received orders from Adjutant General Thomas J. Stewart making more rigid the requirements of enlisted men who desire to attend annual summer encampments.

Previously militiamen were required to be members of the guard for 30 days previous to an encampment, but the new order provides that no enlisted man will be taken to camp unless he has had, previous to the encampment, 60 days service in the national guard.

This order does not prohibit enlistments being made at any time, but refers only to enlisted men who can be taken to camp. A man can be enlisted on the day before encampment and taken to camp if he has had the previous service required or its equivalent.

INSPECTING COAL.

Connellsville Men Pay a Visit to Greene County Field.

A party of Connellsville business men left today to inspect a tract of coal land in Greene County owned by W. F. Patterson of Waynesburg, who has made several large transactions here in the last few months.

They made the trip in E. K. Dick's automobile, Paul Dick driving. In the the party were President L. F. Ruth and Treasurer E. K. Dick of the Title & Trust Company, Cashier H. E. Schenck of the Colonial National Bank, Attorney R. S. Matthews and Paul Dick.

FRICK VETERAN IS KILLED.

John Saxton Caught by a Trip at Mutual.

John Saxton, 65 years old, one of the oldest employes of the H. C. Frick Coke Company, was instantly killed in the Mutual mines by being caught by a trip. He was born in England and had been employed at Mutual for 18 years.

Funeral services were held from his home this morning, with interment at Pennsville.

WORK NEARLY DONE.

Water Company Nears End of Work on Snyder Street.

The Connellsville Water Company has about furnished lowering its mains on Snyder street. After working for several weeks, the company lowered its mains to the Hill Grove cemetery, but still has 100 feet of 10-inch and 100 feet 12-inch pipe to drop.

The pipes are being placed three feet deeper beneath the ground.

Local West Penn Men Lose.

The local West Penn baseball team today met the Greensburg team on the Standard diamond and lost, 8 to 7. Greensburg was aided by two players loaned by the locals.

Light Frost Falls.

A light frost fell during the night. Vegetation did not suffer.

THE WEATHER.

Generally cloudy and probably local rain tonight or Friday is the noon weather forecast.

Temperature Record.

Maximum	83	74
Minimum	46	60
Mean	65	67

The Yough river fell during the night from 2.25 to 2.15.

TARIFF BILL MEANS A NEW COMMERCIAL EPOCH FOR COUNTRY

Fate of Three Parties Hangs on Outcome of Pending Bill.

REPUBLICANS OPPOSE SMASHING

Do Not Agree That Virtual Free Trade Means Prosperity Democrats Predict; Progressives Hope Something Will Disrupt Other Two Parties.

United Press Telegram.
WASHINGTON, May 8.

A new commercial era will dawn on the nation when the Wilson-Underwood Tariff Bill passes the House on final reading, and the fate of the prosperity of 90,000,000 of people hangs in the balance.

Bound up in the web of tariff revision are the futures of the three big political parties of the United States. The Democrats believe that the measure contains the only possible solution of the high cost of living and is the only bill that can lighten the load on the shoulders of the ultimate consumer. The Republicans believe that the American industries require protection such as only their policy can give. Progressives hope for a change of sentiment on the part of the voters which will turn them from both old political parties.

Formal reading of the measure, two or three roll calls and a final vote on passage were the movements of the legislative machinery this afternoon before the document is sent to the Senate.

The prospects this afternoon were that parliamentary jockeying would delay the final rollcall until nearly 6 o'clock.

When the measure comes up for final passage practically all of the Democratic members will vote for it, while the Republicans will throw their strength against the bill. Of the 15 Progressives, a few will vote present, while the others will vote against the measure.

When the House convened this afternoon for final reading of the bill, Republican Leader Mann insisted that the entire bill be read through. It is seldom that such action is taken. As a rule, when it comes to final passage, only the title of a measure is read.

Following a conference at the White House between President Wilson and Representatives Underwood and Palmer, Representative Underwood announced that as soon as the tariff legislation was out of the way, the House will recess for three weeks, resuming sessions on June 3.

At the opening of the session following the recess, he said, the House will take up currency reform.

During the three weeks' recess, the House committees will be appointed. As soon as the membership of the currency committee is determined, it will meet to consider proposed legislation.

Congressman S. E. Payne, speaking of the Tariff Bill, asserted that the true indictment of the bill is that it opens the ports of the country to the produce of cheap foreign labor, and makes American labor compete with low foreign markets.

IMPROVING CHURCH

First Baptist Congregation is Getting Ready for Coming Convention.

The First Baptist Church is undergoing a number of improvements to be completed by June 5, at which time the Pittsburg Baptist Association convenes here for a two-days' session. The chapel is being refrescoed, and improvements are being made on the dininguroom. A new gas range has been purchased. A new electric motor for the pipe organ will be installed to take the place of the water motor. A new sidewalk will be laid and the lawn will be sodded. Other improvements on the outside will be made. Work on the interior of the church is being done at night by men of the church.

The Ladies' Aid Society met last evening with the church deacons and discussed plans for the meeting. The society will serve dinner and supper in the church to about 300 persons, including ministers and lay delegates from all over the district. About 70 churches are represented in the association. The delegates will be entertained at night and will take breakfast at the homes of the members. Among the ministers who expect to attend are Rev. A. A. DeLarme, of the First Baptist Church at McKeesport and Rev. J. A. Maxwell of Philadelphia, former pastors of the Connellsville church. Reverend Maxwell is now head of all missionary work in connection with the church.

SAYS CHICKEN TRESPASSED.

Corbin's Defense for Chicken Stealing Does Not Convince Squire.

W. L. Corbin, the garbage man, arrested yesterday on charges of chicken stealing, was held under $800 bail for the June grand jury last night as the result of a hearing before Squire Lawrence Donegan.

The prosecutrix, Mrs. Mary Jaris, alleged that Corbin stole 11 chickens from her flock. As evidence she presented a dead fowl that had had its neck wrung, claiming that she saw Corbin kill the bird.

The defendant admitted killing the chicken, which, he said, was trespassing in his stable. He denied killing any others.

LIFE INSURANCE HEADS RAPS HULL ON INCOME TAX.

WASHINGTON, May 8.—President Wilson and members of Congress are being importuned by high officials of life insurance companies to modify the income tax section of the tariff bill on the ground that it will impose a double tax upon policy holders in mutual companies. Darwin P. Kingsley, president of the New York Life Insurance Company is quoted as being flatly opposed to Representative Hull's interpretation of the tax.

DAIRYMEN CUT PRICE OF MILK TWO CENTS A QUART

Ask Only Eight Cents Against 10 During the Winter Months; Supply is Increased.

The price of milk has been reduced to eight cents a quart. Dairymen are notifying their customers of the reduction of two cents from the 10 cents a quart charged by most of them during the winter. A few dealers did not increase their charges last fall when the others did, so they will not change at this time.

The dairymen say the supply is better and with cows in pasture it is possible to sell the milk at a lower figure. Ordinary mortals, unable to comprehend the dairymen's arithmetic, fail to understand why it was necessary to charge 10 cents a quart, especially during the past winter, when there was pasture later than usual, and a remarkable favorable summer for raising feed.

Nevertheless, the price went up and now it is down again. Consumers are trusting that the increased supply has been obtained by natural means. The quality of some of the milk during the past few weeks has almost warranted investigation by the Board of Health.

TALK TOWN HALL

South Connellsville Has Visions of a Municipal Building.

South Connellsville may have a modern town hall this summer. Officials of the borough are considering the erection of a building on ground purchased for the purpose on Pittsburg street. The borough is using one of the most dilapidated buildings in the county. It is also too small.

The lot was purchased last year from Mrs. Mary Helms. One of the councilmen said that the town hall may be erected this summer. He said that while he, himself, is in favor of the structure, yet the condition of the borough treasury is low and expenses this year will have to be governed accordingly.

DIES AT WEST LEISENRING.

John Kovas Had Been Ill for a Long Time.

John B. Kovas, 59 years old, died yesterday at his home at West Leisenring following a lingering illness. Funeral tomorrow afternoon. Interment in Hill Grove cemetery. He was born in Hungary and had been in this country for some time.

His widow and the following children survive: Mrs John Elek, Mrs Frank Fones, Nicholas, Mrs John Holt, Stephen and Paul Kovas.

FIRE IN DYEING PLANT.

Slight Damage is Done by Blaze on West Side.

Fire of unknown origin last night caused slight damage to the tumbler room of the B. & B. Company, dyers and cleaners, Twelfth street, West Side.

The blaze was discovered at 7.30 o'clock by C. E. Bierer, and an alarm was sent in to the fire department. The auto responded and extinguished the blaze with chemicals.

String Five Miles of Wire.

Employes of the West Penn under the supervision of William M. Rogers, superintendent of line construction, have completed stringing five miles of wires from Laurel run to the Youghiogheny mine at Dawson.

Narrows School Closes.

The Narrows school closed this morning for the summer vacation. The teachers are room No. 1, Miss Minerva Keffer and No. 2 Miss Nora Creedon of South Connellsville.

Will Leave the Hospital.

Martin McIntyre of Leisenring No. 1, who was injured in a street car accident on Main street, expects to leave the South Side Private Hospital tonight.

Is Operated On.

Mrs. Hazel Boyd underwent an operation yesterday morning at the Cottage State Hospital.

MURDER SUSPECT IS UNDER ARREST; HE KILLED WRONG MAN

Pole, Five Months in Country, Charged With Scottdale Crime.

CAPTURED NEAR MT. PLEASANT

Taken to Scottdale, He is Identified as Man Swedetown Foreigners Declare Shot Joseph Keiser, Thinking He was Another Man; Resists Police.

After a stiff fight, Joseph Schmogolsky, the alleged murderer of Joseph Barzmarscwk, or Joseph Keiser at Scottdale on Tuesday night, was captured last night at Mount Pleasant by two policemen of that place. The accused man was about to leave the town when spied by the officers, who chased him over up an embankment.

Concealed in his coat sleeve was a revolver which he aimed and snapped twice at the policemen. The weapon failed to discharge. He was finally taken into custody and placed in the Mount Pleasant lockup until noon today when he was turned over to State Constable Shearer, who arrived in Scottdale with the prisoner this afternoon at 1.30. He was committed to the Scottdale lockup by Chief of Police McCudden.

The murder was one of the most cold-blooded crimes ever committed in the county. Joseph Schmogolsky, a Pole, only five months in this country, was charged with the crime when officers investigated the neighborhood of the shooting.

The man killed was not the one whom it was intended to murder. It is said the murderer had a grudge against a fellow employe at the pipe mill known as "Pete," and on Tuesday evening determined to kill him.

At his boarding house the murderer went out on the front porch at 8.30 in the evening and fired his revolver twice, evidently to ascertain whether or not it was in perfect working order.

These were the shots that Engineer B. T. Smith and Fireman Jos. Pahel heard and saw the flashes of while on their engine near the water tank, and a minute or so after saw someone come out of the house, near the Greek Church, Swedetown, from which the sound and flashes of the shots came. A figure bearing a lamp came out the front door and walked around the house and went in again.

The inmates of the house hearing the shots went out to see whether the man had shot anyone. He had left the place, however, and soon after two more shots were heard down about the street car tracks. These were probably the shots that E. K. Stickel going home about 10 o'clock, heard while at his home on Broadway.

The murderer left after having fired the fatal shots, returning to his boarding house and coolly announced that he had shot "Pete." The others in the house told him that "Pete" was upstairs in bed. Satisfying himself of the truth of this statement the murderer left the house and was away about an hour, and it was during this time he dragged the body from about the street car tracks up to its hiding place. Then he made his escape.

FREEDOM FOR "MOTHER"

Strike Leader is Expected to be Released Conditionally.

United Press Telegram.
CHARLESTON, W. Va., May 8.

"Mother" Jones, who held a conference here this morning after being brought here from her cell, will probably be given restricted liberty. It is understood that the governor agreed to permit her to have freedom upon the understanding that she will not indulge in anarchistic speeches.

The old-woman labor leader today thanked the military officers who have been her jailors during her imprisonment for their kindness to her.

Cleve and E. V. Vickers, who have been held as military prisoners since the last riots in the Paint Creek region, will be given hearings today.

FARMER DROPS DEAD.

Levi Yothers, Saltlick Native, Victim of Heart Failure.

Levi Yothers, 65 years old, a resident of Saltlick township all his life, was stricken with heart trouble yesterday afternoon while returning from a timber tract, and died soon afterwards. Life was extinct when a physician arrived.

Mr. Yothers owned a farm about 2½ miles from Indian Head and was the best known resident of that section. Funeral Saturday morning at 9 o'clock from the Church of God.

READY FOR CONCERT.

Cops Arrest Pair Armed With a Talking Machine.

John Gorseck and John Fulson were prepared to furnish a concert last night, when arrested by Patrolman Stump at the corner of Main and Arch streets for drunkenness. Gorseck carried a phonograph and his companion had a suit case filled with records.

Each was fined $3.50 when arraigned before Burgess J. L. Evans.

Arresting Stray Dogs.

Stray dogs runing about the borough will be taken care of by the police hereafter. One animal was caught and taken to city hall yesterday and was later given to a negro. Another dog was shot by Chief of Police George Hetzel.

BIG CIRCUS COMES TOMORROW; FIRST ONE OF THE YEAR

Twenty-Four Hour Men of Hagenbeck-Wallace Are in Town.

THE PARADE WILL START AT 10

Big Tents are Pitched at Fairmont Today; Organization Travels in Three Special Trains, Which Will Unload Here at an Early Hour Tomorrow.

Friday is circus day and the small boy's star will be in its ascendancy. Carl Hagenbeck and Great Wallace Shows Combined will arrive in Connellsville aboard three special trains. The show will come from Fairmont.

For weeks the small boys have been preparing for the big day. Of course Christmas and Fourth of July are nice days in their way, but circus day—well, it seems none can compare with it. The circus spirit affects the older boys too, some of them are about sixty years old. They have been saying that they "will probably have to go and carry the little ones to see the animals." But way down in their hearts, unless that useful member is warped and calloused beyond all hope of recovery, they know that they would not miss the circus for fifty times the price of admission.

Final preparations for the coming of the big show were completed today, when the last body of advance men arrived. Those who were here this morning were Al. Hoffman and Chas. Pheeney, the twenty-four hour men, and Jimmy Davis, the circus chef.

During the forenoon Mr. Davis went shopping. He did not carry a market basket either. When one has 1,000 mouths to feed three times a day, it requires gigantic thinking and action. Mr. Davis' first purchase was 3,000 pounds of beef, then came 1,200 pounds of mutton and pork. He bought 200 pounds of cabbage, 100 pounds of carrots, 85 bushels of potatoes, two hogshead of sugar, 14 huge sacks of sugar and 60 gallons of ice cream. Napoleon once said that an army moved on its stomach and the same may be said of a great circus organization. Show folks lead a hard life and it naturally follows they are no slouches when they gather around the boards.

The first of the circus specials to arrive tomorrow is known in the parlance of the show folks as the "flying squadron." It carries the equipment necessary to the immediate wants of encampment as follows: Stake and chain wagons, tent wagons, baggage wagons and the great culinary department which is better known as the "cook house." The train also carries several cars of draft horses and four sleeping cars of workingmen. The second and third sections both travel thirty minutes apart. The second section is made up almost of Carl Hagenbeck's wild animal, together with parade and tableaux wagons. The third section is composed of 26 Pullman sleepers and bears the performers, together with members of the executive staff.

The boss canvasman will be the first man to reach the show grounds. He is a practical surveyor and a moment's glance will tell him where to place every one of the sixteen separate tents which cover 11 acres of ground. The first of the tents to nose their way into the air will be the cook "top." Thirty minutes after the first kitchen van reaches the show grounds, savory fumes will begin to issue from the little smoke-stack and thirty minutes later the workingmen will be drinking their morning "Java."

The first part of the circus program Friday will be the two-mile long street parade. Whatever this has been seen this year it has elicited a great deal of attention. In fact it has been the talk of the circus world. Never before has there been such a lavish expenditure of money. The gold leaf on the massive parade wagons and chariots alone represents a fortune. There will be seven bands in the line of march and they will play only as circus bands can play.

Doors to the big show will be opened at 1 o'clock when an opportunity will be given to visit Carl Hagenbeck's wonderful zoological paradise which has been the talk of two continents. During the past winter many new and rare specimens were added.

Preceding the performance by 30 minutes a concert by Al Massey's band of 48 soloists will be given. Classic and popular selections will be rendered. Fred Egener, who has been called the American Caruso, will sing and it may be interesting to note that he is the only person who has ever made his voice heard in a palace-like tented arena seating 10,000 spectators. Mr. Egener's lungs are his fortune and that he may not be loser, he has them insured.

What We Pay and What We Get.

What we pay for an article today does not indicate its real value. Many articles sold at the store cost us just double the manufacturer's price or real value of the article. By the Larkin "Factory-to-Family" method of dealing you can get your Soaps, Toilet Articles, Sewing Sundries and other Household Supplies at their real value. While the Larkin Co. charges the same prices that you would pay at the store, it gives you $2.00 worth of its Products for every dollar you spend with them, the extra dollar's worth representing the saving you make by dealing with them. In this way you get your Household Supplies at their real value instead of with a whole lot of extra profits tacked on. The Larkin Co. would be glad to inform you or anyone else about this easy way to save money. Write a postal to them today, requesting them to send you a copy of their large Catalog No. 163. Simply address it to Larkin Co., Buffalo, N. Y.—Advertisement.

Do You Want Help?
Try our classified ads. One cent a word, Results follow.

SOCIETY.

Club Will Elect Officers.
The last regular business meeting of the Woman's Culture Club for the year will be held Monday afternoon at the home of Mrs. W. R. Clasper on Green street. The annual election of officers will take place.

Annual Presbyterial Meeting.
The annual meeting of the Woman's Home and Foreign Presbyterial of the Redstone Presbytery will be held in Brownsville, May 28 and 29. Miss Rebecca Sauter is a delegate from the home society of the Connellsville Society, while Mrs. J. A. Armstrong was elected a delegate by the foreign society.

Seniors in Hay Ride.
The seniors of the high school and the high school faculty enjoyed a hay ride to Adelaide last evening, the affair being planned by the seniors. On their arrival about 10 o'clock they were entertained by Miss Grace Rankin, a senior. Various games were played and luncheon was served. About 60 attended.

Afternoon at Fancy Work.
Mrs. J. Y. McMannis delightfully entertained the C. I. A. Ladies' Fancy Work Club yesterday afternoon at her home on South Arch street. A dainty luncheon was served.

Mothers Day.
Mothers Day will be observed Sunday by most of the local churches. The idea originated with Anna Jarvis of Philadelphia and is recognized by wearing a white carnation.

Mission Band to Meet.
The regular meeting of the Junior Girls' Mission Band of the First Presbyterian Church will be held tomorrow afternoon at the home of Mary Aline Atkinson on West Apple street.

Aid Society Will Meet.
The semimonthly meeting of the Ladies' Aid Society of the First Baptist Church will be held tomorrow evening at the home of Mrs. A. C. Herbert on Third street, West Side. All members are invited.

Missionary Society Meets.
The regular meeting of the Woman's Home and Foreign Missionary Society of the First Presbyterian Church was held yesterday afternoon at the home of Mrs. J. M. Kurtz on East Fairview avenue. The home society held the first meeting. Mrs. W. A. Edie had charge of the devotional exercises and business meeting, and Mrs. C. W. McClelland had charge of the missionary program. The subjects for study was "The Freedmen." Papers were read by Mrs. A. B. Morton, Mrs. J. W. Ward and Mrs. J. M. Young. It was decided to give $25 toward a memorial for Mrs. Charles Bailey, who was a member of the New York missionary board. A short meeting of the Foreign Society followed. Refreshments were served.

Will Attend Convention.
Mr. and Mrs. S. M. Hebb, Mr. and Mrs. E. E. Coleman, Mr. and Mrs. J. H. Giffin and Mr. and Mrs. Milton McClintock will leave Sunday morning for Detroit, Mich., to attend the annual convention of the Order of Railroad Conductors which convenes in that city on Monday and will be in session for a week or ten days. Conductor McClintock is a delegate from the Connellsville O. R. C., and Mrs. Hebb is a delegate from the Ladies' Auxiliary to the O. R. C.

Afternoon at Fancy Work.
The Greenwood Ladies' Fancy Work Club was entertained Tuesday afternoon by Mrs. Layton Forsythe at her home on Eighth street, Greenwood. There was a large attendance and a delightful afternoon was spent at fancy work. A dainty luncheon was served.

Mission Band to Meet.
The Children's Mission Band of the Trinity Lutheran Church will meet Saturday afternoon in the church.

Children's Day Exercises.
Rehearsals are being held by the different Sunday schools for the annual Children's Day exercises Sunday, June 8. Musical and literary program will be rendered by the children as well as special music by the choirs.

Church Entertainment.
Mrs. W. H. Friend's Sunday school class of the First Baptist Church is rehearsing for an entertainment, "The New Minister's Honeymoon," to be presented in the church in the near future.

European Farewell Party.
Mr. and Mrs. Joseph Tippman, Sr., were tendered an enjoyable surprise party last evening at their home in South Pittsburg street, by members of the German Liederkranz and other German friends numbering about 30. The affair was in the form of a farewell party to Mr. Tippman, who accompanied by his daughter, Miss Anna, will leave for Germany on June 3 to spend the summer. The amusements of the evening were dancing, music and recitations. Dainty refreshments were served.

GIRLS! YOU MUST TRY THIS! HAIR WILL LOOK BEAUTIFUL

All You Need is a 25 Cent Bottle of "Danderine"—Hair Gets Lustrous, Fluffy and Abundant at Once.

Immediate? Yes? Certain—that's the joy of it. Your hair becomes light, wavy, duffy, abundant and appears as soft, lustrous and beautiful as a young girl's after a Danderine hair cleanse. Just try this—moisten a cloth with a little Danderine and carefully draw it through your hair, taking one small strand at a time. This will cleanse the hair of dust, dirt or excessive oil and in just a few moments you have doubled the beauty of your hair.

A delightful surprise awaits, particularly those who have been careless, whose hair has been neglected or is scraggy, faded, dry, brittle or thin. Besides beautifying the hair, Danderine dissolves every particle of dandruff; cleanses, purifies and invigorates the scalp, forever stopping itching and falling hair, but what will please you most will be after a few weeks' use of Danderine, when you will actually see new hair—fine and downy at first—yes—but really new hair growing all over the scalp. If you care for pretty, soft hair, and lots of it; surely get a 25 cent bottle of Knowlton's Danderine from any drug store or toilet counter and just try it—Advertisement.

Patronize those who advertise.

PERSONAL.

The condition of Col. James J. Barnhart of Sunnyside, still continues to improve at the South Side Private Hospital.

Miss Blanche Farrel of Pittsburg, has returned home, after a visit with Miss Vera Driscoll.

Miss Sarah Driscoll of Coulter, is visiting at the home of her brother, John J. Driscoll.

Miss Jessie Buzzard, formerly with the Smith Shoery, is spending a few days in Cumberland.

Mrs. Harry Porter of Scottdale, was here yesterday afternoon attending the funeral of Richard M. Richardson.

Mrs. S. P. Hildebrand and son, Hance, of Greenwood, went to Pittsburg yesterday morning. The former will attend a meeting of the Pythian Sisters of the Seventh district.

Mrs. G. P. Donehoo of Coudersport, is the guest of her mother, Mrs. Smith Buttermore of East Main street.

Mrs. J. W. Cogley of Braddock, has returned home, after a visit with Mr. and Mrs. Charles Crowley.

We refuse to acknowledge that there are any better clothes made anywhere at any price, than those we make. Dave Cohen, Tailor.—Adv.

Mrs. Anna Evans, who was struck by a Baltimore & Ohio train in Uniontown some time ago, is able to walk about with the aid of crutches.

Mrs. Thomas Ream and daughter, Miss Alice of Confluence, Mrs. Harry Porter of Scottdale; Mr. and Mrs. Emerson Wright of Greensburg, and Mrs. Ellen Parker of Pittsburg, were among the out-of-town persons here yesterday for the funeral of Richard M. Richardson.

H. O. Markle of Perryopolis, was in town yesterday.

Mrs. G. E. Leonard is the guest of friends at Mount Pleasant today.

Mrs. J. D. Madigan of East Fairview avenue, went to Pittsburg this morning.

Mrs. J. W. Zimmerman went to West Newton this morning to visit her daughter, Mrs. Ross Leckenby.

Miss Stella Roach of Witzer avenue, was shopping in Pittsburg Tuesday.

Mrs. J. S. Jenks of Pittsburg, was in town yesterday.

LIVE TO BE 100

Millions Die of Kidney Disease; Tens of Thousands Have it Right Now and Never Suspect It.

The surest and wisest plan to always keep the kidneys healthy and free from poisonous matter that leads to Bright's disease, dropsy and other serious diseases is to take a few doses of Thompson's Barosma every three months.

It is a harmless vegetable remedy put up in liquid form, is quickly assimilated and gets to the sick kidneys at once. If your kidneys are weak, inflamed or clogged up, Thompson's Barosma will put them in splendid shape again. If they are not diseased, this greatest of all kidney remedies will tone up your system anyway.

Graham & Co., Connellsville; S. A. Lowe & Co., Scottdale, sell Thompson's Barosma for 50c and $1 a bottle on money back plan. It never fails to cure backache, sideache, sharp shooting pains and all kidney, liver or bladder disease. In conjunction with Barosma always take Thompson's Dandelion and Mandrake Pills (25 cents) when constipation is present. Thompson Medical Co., Titusville, Pa.—Advertisement.

Eagles Have Dinner.
Twenty-four members of the Connellsville Aerie of Eagles sat down to a turkey dinner in their rooms last night, which was given as the result of a pool tournament, which ended recently. Two teams of 12 men each participated in the tournament, the captains of the teams being Charles Smith and E. F. Kessler. One of the conditions governing the event was that the losing team was to give a dinner to the winner. Smith's men won.

Dr. Seeley is Home.
Dr. and Mrs. W. G. Seeley have returned from a visit at Scranton.

HOW MRS. BROWN SUFFERED

During Change of Life—How Lydia E. Pinkham's Vegetable Compound Made Her a Well Woman.

Iola, Kansas.—"During the Change of Life I was sick for two years. Before I took your medicine I could not bear the weight of my clothes and was bloated very badly. I doctored with three doctors but they did me no good. They said nature must have its way. My sister advised me to take Lydia E. Pinkham's Vegetable Compound and I purchased a bottle. Before it was gone the bloating left me and I was not so sore. I continued taking it until I had taken twelve bottles. Now I am stronger than I have been for years and can do all my work, even the washing. Your medicine is worth its weight in gold. I cannot praise it enough. If more women would take your medicine there would be more healthy women. You may use this letter for the good of others."—Mrs. D. H. Brown, 809 N. Walnut St., Iola, Kan.

Change of Life is one of the most critical periods of a woman's existence. Women everywhere should remember that there is no other remedy known to so successfully carry women through this trying period as Lydia E. Pinkham's Vegetable Compound.

If you want special advice write to Lydia E. Pinkham Medicine Co. (confidential) Lynn, Mass. Your letter will be opened, read and answered by a woman and held in strict confidence.

VISIT HIGH SCHOOL.

Mount Pleasant Delegation Interested in Vocational Training.

U. L. Gordy, principal of the Mount Pleasant schools, and a committee composed of School Directors Weimer, Page and Stoner, visited the manual training and domestic science departments of the Connellsville High School this morning and were favorably impressed with the progress of the work.

The Mount Pleasant schools will next season be equipped with manual training and domestic science such as the Connellsville schools.

Richard Richardson's Funeral.
The funeral of Richard M. Richardson took place yesterday afternoon at 2 o'clock from the residence of George E. Richardson on Main street, West Side. Rev. Wilbur Nelson, pastor of the First Baptist Church, officiated. A. W. Hart, E. U. Hetzel, John J. Buttermore and A. J. Woodfield served as pallbearers. Interment in Hill Grove cemetery.

Engagement is Announced.
The engagement of Miss Margaret Dill of Meyersdale and A. P. Kephart was announced at a luncheon given at the bride's home in the South Side. No date has been set for the wedding. Miss Jean Armstrong of Connellsville, a school friend of Miss Dill's was the only out of town guests. Miss Dill is a daughter of Mr. and Mrs. W. H. Dill.

Higbee Will be Toastmaster.
Attorney E. C. Higbee will be toastmaster tonight at the dinner to be given the boosters' committee of the Y. M. C. A. by the ladies' auxiliary of the association.

Elope to Cumberland.
Francis Henry McClaren and Stella Irene Ott of Holsopple were married in Cumberland yesterday.

Oh, How I Itched!

What long nerve-racking days of constant torture—what sleepless nights of terrible agony—itch—itch—itch, constant itch, until it seemed that I must tear off my very skin—then—

Instant relief — my skin cooled, soothed and healed!

The very first drops of D.D.D. Prescription for Eczema stopped that awful itch instantly: yes, the very moment D.D.D. touched the burning skin the torture ceased. A 50c bottle proves it.

D.D.D. has been known for years as the only absolutely reliable eczema remedy. For it washes away the disease germs and leaves the skin as clear and healthy as that of a child.

All other druggists have D.D.D. Prescription—go to them if you can't come to us—but don't accept some big profit substitute.

But if you come to our store, we are so certain of what D.D.D. will do for you that we offer you a full size bottle on this guarantee:—If you do not find that it takes away the itch AT ONCE, it costs you not a cent.

D.D.D. Soap cleans the pores wonderfully. Ask us about it if you have any skin trouble.

J. C. Moore, Druggist, West Penn Pharmacy, Graham & Co., Connellsville. J. C. Stouffer, Druggist, Scottdale.

The Old Made New

By Scientific Processes of

Dyeing and Cleaning

Be satisfied only with the best. Fine draperies, expensive evening gowns, plumes, kid gloves, shoes, hats, suits, carpets, etc., can be made to look like new. The largest cleaning and dyeing establishment in America right at your order. Quick service and satisfaction at a minimum outlay.

J. W. McClaren, Agent
FOOTER'S DYE WORKS,
Exclusive Tailoring and Haberdashery, Main St.

For the Best Quality and Price

GO TO

Meats **Davidson's** **Groceries**

50 lb. sack Kelly's Famous Flour	$1.35
50 lb. sack White Satin Flour	$1.45
10 lbs. Cracked Hominy	25c
4 lbs. Navy Beans	25c
3 lbs. Lima Beans	25c
2 quarts Roman Beans	25c
2 qts. New Dried Peas	25c
4 lbs. Good Clean Rice	25c
3 cans Lemon Cling Peaches	50c
2 cans Fancy Bartlett Pears	25c
2 cans Extra Fancy Egg Plums	25c
2 or 3 lbs. Fancy Sun Kist Prunes	25c
2 or 3 lbs. Fancy Evap. Peaches	25c
Fancy Apricots, lb.	18c
Extra Choice Rio Coffee, lb	23c
Pure Cocoa (loose) lb	20c
3 boxes Seeded Raisins	25c
Fancy Seedless Raisins, box	10c
3 lbs. N. B. C. Soda Crackers	25c
4 lbs. Ginger Snaps	25c
3 lbs. Eagle Butter Crackers	25c
2 lbs. Extra Fresh Mixed Cakes	25c
Shredded Wheat Biscuit, box	12c
Extra Fancy Pink Salmon, can	10c
2 quart Jars Mustard	25c
3 Boxes Mustard Sardines	25c
7 boxes Oil Sardines	25c
25c Jar Fruit Preserves	15c
3 5c boxes Matches	10c
3 5c Cakes Scourall	10c
4 10c-bottles Ammonia	25c
10 Bars Good Laundry Soap	25c
4 lb. box Old Dutch Cleanser	25c
Large Box Gold Dust	20c
7 boxes Good Lump Starch	25c
6 large Rolls Toilet Paper	25c
3 Gas Mantles or Globes	25c

SPECIALS

25 lb. Sck Cane Gran. Sugar	$1.25
10 Bars Swift's Naptha Soap	38c
3 cans Karo Syrup	25c
3 qt. Bottles Bluing	25c
4 cans Fancy Sugar Corn	25c
4 cans Fancy String Beans	25c
4 cans Electric Wall Paper Cleaner	25c
Fancy White Potatoes, bushel	70c

DAVIDSON'S

"The Store That Helps You."

109 WEST MAIN STREET, CONNELLSVILLE, Pa.

We have fishing tackle for sport.

Lawn mowers and hose for the lawn.

Window screens for fly time.

Roofing that will keep the rain out.

Poultry wire, all sizes, that even chickens will like.

COME DOWN AND SEE US, OPPOSITE B. & O. DEPOT.

Connellsville Machine & Car Supply Co.

GRANT MYERS, Manager.

Proof of Value

of the time-tested, world-tried, home remedy—proof of its power to relieve quickly, safely, surely, the headaches, the sour taste, the poor spirits and the fatigue of biliousness—will be found in every dose of

BEECHAM'S PILLS

Sold everywhere. In boxes, 10c., 25c.

Do You Need Assistance

IN THE SELECTION OF YOUR WALL PAPER?

There is a logical sequence governed largely by the existing conditions in your home which if followed will produce correct results. Each room should be treated so as to give it correct form and proportions.

Then there is the question of color and design which must suit the individualities of each room as well as harmonize with the adjoining rooms. Especially is this true of parlors, dining room and reception hall or any group of rooms when considered collectively.

I can render you valuable assistance in the selection of your Wall Papers.

GETTY'S

Wall Paper Store

115 S. PITTSBURG STREET,
Opposite Wyman Hotel, Connellsville, Pa.

CHICHESTER S PILLS
THE DIAMOND BRAND.
Ladies! Ask your Druggist for Chi-ches-ter's Diamond Brand Pills in Red and Gold metallic boxes, sealed with Blue Ribbon. Take no other. Buy of your Druggist. Ask for CHI-CHES-TER S DIAMOND BRAND PILLS, for 25 years known as Best, Safest, Always Reliable
SOLD BY DRUGGISTS EVERYWHERE

DO IT NOW Subscribe for THIS PAPER

A. B. KURTZ
DIAMONDS WATCHES JEWELRY CUT GLASS
CONNELLSVILLE, PA.

The Commencement Season Is On

You will find in this store, the Snappiest and Most original line of new goods made up for Spring and Summer.

Diamond Rings—$10, $16, $25, $35, $50 up.
Vanity Cases and Bags—$3.50 and up.
Gold La Vallieres—$5, $6.50 and up.
Bracelets, Brooches, Bar Pins, Hat Pins, Rings, Lockets, Ruffle Pins, Neck Chains, Coat Chains, Tie Pins, Tie Clasps, Fobs, Link Buttons, Gold and Silver Cigarette Cases, Gold and Silver Match Safes, Knives and Cigar Clips.
17-Jewelled Hamilton Watch, with 20-year Gold Case $18.00—(special)

We have hundreds of other things besides the few suggestions mentioned above.

A. B. KURTZ

The News of Nearby Towns.

CONFLUENCE.

CONFLUENCE, May 8.—Mrs. Harvey Mease was the guest of friends in Rockwood several days the first of this week.

Emmert Miller was calling on friends in Watson, Tuesday.

Miss Florence Cummings of Uniontown, was the guest of friends in Confluence and Somerfield several days this week.

Jesse Coughenour has returned home after having spent several days as the guest of friends at Bethany, W. Va.

Mrs. Bert Hayden and three children, who have been visiting her parents, Mr. and Mrs. James Brown the past week returned home Tuesday.

James Butler of Connellsville, was calling on friends in town the first part of the week.

The Irwin Glee Club will be at the Thrasher Opera House May 16.

Mrs. James Beal of Ursina, was in town shopping yesterday.

Mrs. Nelle Brock and Mrs. Smith of Ursina, were in town shopping Tuesday.

P. E. Vincent of Fort Hill, was in town on business Tuesday.

The funeral of the late John William Baugh, who died of blood poison was held in the Baptist Church Tuesday afternoon. Mr. Baugh was born in West Virginia September 18, 1867, and died Sunday, May 4, 1913. He was injured while at work on the Western Maryland railroad about a week ago and later blood poison set in. Mr. Baugh has only resided in Confluence a few weeks having moved here from Frazee Ridge. He leaves a wife and one daughter, Mrs. Alva Casteel of the West Side. He is also survived by two brothers and three sisters. Interment was made in the West Side cemetery.

The Fancy Work Club met at the home of Miss Elsie Beggs Monday evening. About 15 members were present. Dainty refreshments were served by the hostess.

T. W. Black made a business trip to Pittsburg yesterday.

Mrs. Harvey Mease has returned home after having spent several days with friends in Rockwood.

Mrs Kate Dodds of Meyersdale, is spending several weeks with Mrs Charles Marquart.

William Burnworth made a business trip to McKeesport one day this week.

Mr. Dunbar has returned home after spending several days with his parents, Mr. and Mrs. Dunbar at West Newton. He also spent several days with friends in McKeesport.

Albert Brown went to West View, Tuesday where he will spend several weeks with his sister, Mrs. Bert Hayden.

Miss Thea Walton of East Pittsburg, caught two fine trout yesterday; one measured 10 inches and the other 10½ inches.

MOUNT PLEASANT.

MOUNT PLEASANT, May 8.—The Pythias Lodge, Knights of Pythias entertained their fellow knights at a district meeting last evening. A street parade was held, headed by the police with the Municipal Band, Colonel Ryan and staff of Latrobe. The Youngwood uniform rank, numbering 41 with Captain Markle in command and the local uniform rank, numbering 14 with Captain J. H. Porter in command, the Youngwood, Connellsville, Tarr and Mount Pleasant Pythians, the Grand Chancellor J. W. Hutchinson and committee T. O. Anderson and William Lowry and the Kanton Drum Corps were in line. The parade went over the principl streets. At the hall 100 Pythians from Greensburg, Scottdale, Latrobe, Tarr, Youngwood and Connellsville were addressed by the Grand Chancellor J. W. Hutchinson of Butler. Refreshments were served. In another room the past chancellor degree was given 21 candidates.

The Junior Class of High School held a meeting at the home of Miss Helen Cort last evening to compose a class song.

The Ladies' Missionary Society of the Church of God held their regular monthly meeting during the prayer meeting hour last evening when an address was given by the Western Pennsylvania Eldership Women's Missionary President Mrs. George Stoner and a paper was read by the secretary Mrs J. L. Updegraph. Miss Margaret K. Fox gave a report of the convention held lately at Templeton. Two very pleasing quartettes were rendered.

Sheriff Ben Steele of Greensburg, was here yesterday appraising the John S. Fox estate.

W. D. Reamer and George Brockbill of Greensburg and William C. Muse of West Newton, the county commissioners, were guests at the National Hotel for dinner yesterday.

D. Martin of Greensburg was a caloller in town yesterday.

A promotion from the cradle roll to the primary department and a special observance of mother's day will be held at the Church of God Sunday.

Patronize those who advertise.

FASCINATING HAIR FOR WOMEN

Is Easy to Have, Natural Colored and Beautiful

So many women have grey or faded hair; neglect it until it becomes thin, dry and lifeless, begins to fall out and makes them appear much older than they really are. If your hair is in this condition get a bottle of Hay's Hair Health today. Don't wait until some one says how much older you look. You'll be delighted at the results from even one or two applications. The grey hairs gradually disappear and your hair will become full of life and vitality. No one can tell that you are using it. It's not a dye but a nice, clean preparation that quickly and effectively keeps your grey hair dark, glossy and natural colored and that all druggists guarantee satisfactory or refund your money. Always ask for Hay's Hair Health. It never fails.

Free: Sign this adv. and take it to the following druggists and get a 50c. bottle of Hay's Hair Health and a 25c. cake of Harfina Soap, for 50c.; or $1.00 bottle of Hay's Hair Health and two 25c. cakes of Harfina Soap Free, for $1.

For Sale and Recommended by GRAHAM & CO, Druggists.

Sports

NATIONAL LEAGUE.

Scores Yesterday.

*Boston 2; Pittsburg 1.
Chicago 4, Brooklyn 3.
New York 6, Cincinnati 4.
**Philadelphia 4, St. Louis 3.
*12 innings. **10 innings.

Standing of the Clubs.

	W.	L.	Pct.
Philadelphia	10	5	.667
Chicago	14	8	.636
Brooklyn	11	8	.579
St. Louis	12	9	.571
New York	10	8	.556
Pittsburg	10	11	.476
Boston	6	12	.333
Cincinnati	4	16	.200

Today's Schedule.

Pittsburg at Boston.
Cincinnati at New York.
St. Louis at Philadelphia
Chicago at Brooklyn.

AMERICAN LEAGUE.

Scores Yesterday.

Philadelphia 3, St. Louis 2.
New York 6, Detroit 6.
Washington 3, Chicago 2.
Cleveland 4; Boston 1.

Standing of the Clubs.

	W.	L.	Pct.
Philadelphia	11	3	.821
Washington	12	4	.750
Cleveland	14	6	.700
Chicago	13	10	.565
St. Louis	9	13	.409
Boston	7	12	.368
Detroit	6	15	.350
New York	3	15	.167

Today's Schedule.

Washington at Chicago.
Philadelphia at St. Louis
New York at Detroit
Boston at Cleveland.

ROCKWOOD.

ROCKWOOD, May 7.—The foundation for the new addition to the school building has been begun by the contractors, Schrock Brothers, who expect to have the building completed for the opening of school about the first of September.

The riveting gang which is at work on the new Baltimore & Ohio bridge connecting the Western Maryland, expect to have the bridge completed by June 1.

Postmaster J. C. F. Miller is spending several days this week attending district court at Pittsburg.

Mrs. William Wolfersberger and Mrs. Margaret Gardner entertained the Ladies' Aid Society of the Lutheran Church at the home of Mrs. Wolfersberger on Wednesday evening. After the meeting a sumptious repast was served which was greatly enjoyed by all present.

The members of the Rockwood Social Club have ben invited to attend a social dance given by the Somerset Centurian Club on Friday evening, May 9.

Reed M. Hay has moved his family from Milford township where he resided with his parents to Rockwood where he occupies the Hay property on Market street. Mr Hay has operated a blacksmith shop on Walnut street for several months past.

The contract for carrying the mails between Rockwood and Scullton has been awarded to James Davitt who has acted as sub-carrier for the past two years. The contract is good for four years.

Hon. and Mrs. E. D Miller were visiting friends at Meyersdale on Wednesday of this week.

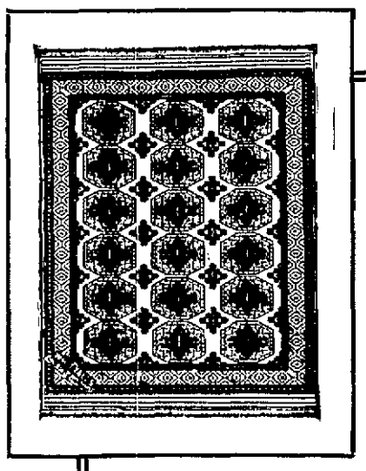

WHITTALL'S ARE MORE THAN MERE RUGS

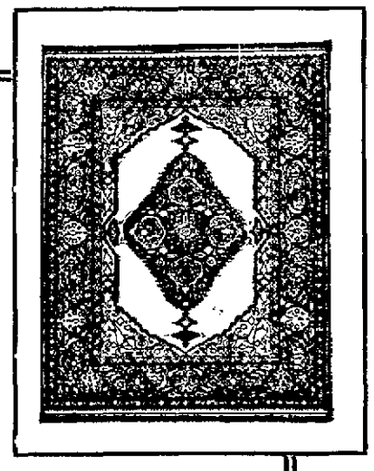

They Are Works of Art

WE consider it a privilege to be the exclusive representative of these high grade Rugs in Connellsville and if you have only a fancy to look at beautiful textiles, we'll be just as glad to show you as if you wanted to buy.

There are few decorative requirements that Whittall colorings and designs will easily adapt themselves to and practically all sizes and grades are represented.

Best and most interesting of all is the absolute fact that our prices on Whittall grades are no higher than you would pay for ordinary, unknown grades. Read for yourself---

WHITTALL'S
ANGLO-PERSIAN RUGS

WHITTALL'S
ANGLO-INDIAN RUGS

WHITTALL'S
ARABIC RUGS

WHITTALL'S
ROYAL WORCESTER

WHITTALL'S
CHILIDEMA RUGS

WHITTALL'S
PEERLESS RUGS

Whittall's Rugs and Carpets are used throughout the Government buildings at Washington, D. C., and practically all public buildings everywhere insist on "WHITTALL'S" for their floor coverings. Eight grades of Whittall's Rugs in practically every size, color and design are now shown in our Carpet Department.

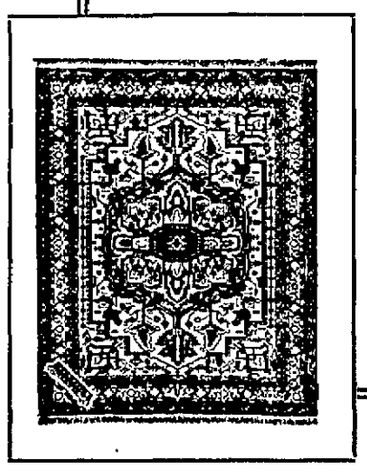

AARON'S

"Auto Delivery"
"We Deliver Anywhere"

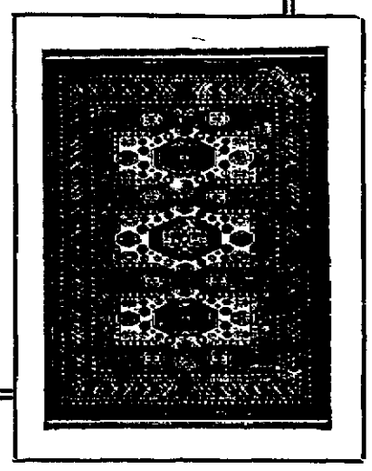

INDIAN CREEK.

INDIAN CREEK, May 7.—Charles Rose, the Rogers Mill merchant, is transacting business in Connellsville today.

H. I. Fisher spent the night at the lumber camp at Roaring Run on business.

M. E. Frazee, the lumber dealer of Connellsville, is along the Indian Creek valley today inspecting lumber.

J. H. Barger, the Indian Head coal operator, left for Connellsville today on important business.

C. S. Pore of Indian Head, was here today on business.

Frank Cox, the retired lumber merchant, is spending the day with Connellsville friends.

George Hebner of Mount Braddock, is here today looking after the interests of the W. J. Rainey clay mine here.

Charles F. Hood was a business caller here today.

The measles are still prevalent. The new cases are the children of Angelo Discani and Stanley Sipo.

Mrs. J. M. Hilg returned from Connellsville last evening where she had been visiting her daughter.

Three extra emmigrant trains passed over the Baltimore & Ohio going west today. The three trains consisted of 30 coaches.

VANDERBILT.

VANDERBILT, May 8.—J. W. Madigan went to Pittsburg yesterday in his automobile and brought his wife and little son home from the Mercy Hospital where the little fellow underwent an operation. He is getting along nicely.

Thomas Clohum of Wheeling, W. Va., was in town yesterday on business.

Frank Townsend of Flatwoods was transacting business and calling on friends here yesterday.

F. E. Oglevee was in Pittsburg yesterday on business.

The Entrancemen class of the Methodist Episcopal Sunday School will hold a meeting at the home of Julia Wilson on Friday evening.

Mrs. Clyde Randolph was a Connellsville caller yesterday.

W. G. Snyder of Pittsburg, was a business caller here on Wednesday.

A special meeting of the Volunteer Fire Department will be held at Vanderbilt Hotel tonight at 8 o'clock.

Frank Reed was in Star Junction yesterday.

GUARANTEED 10 YEARS WITHOUT PAINT

RELIANCE RUBBER ROOFING

You cannot afford to spend a penny for roofing until you get the facts about RELIANCE.

Sample and booklet free.

F. T. EVANS,
Connellsville, Pa.

Brier Hill Iron Capital Reduced.

Notice has been filed by the Brier Hill Iron & Coal Company, Youngstown, O., of a decrease in its capital from $500,000 to $50,000.

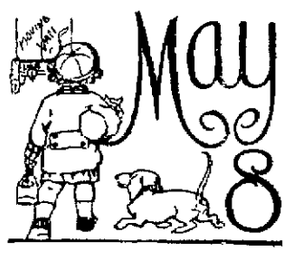

IF THIS IS YOUR BIRTHDAY.

You will remove or make a journey and will be able to take advantage of good opportunities, if your mind is not clouded by worry over small annoyances and lack of personal comfort. Some illness or trouble among your friends will make demands on your time.

Those born today will not be contented to settle down in any place. Their education should be along lines that will make for success in traveling or in foreign lands. Quick judgment of people and things, an eye for beauty and a kindly interest in human nature will be of great value to them.

May Abandon Old Mill.

The Republic Iron & Steel Company is considering the advisability of abandoning the 18-inch mill at the Mahoning Valley works, Youngstown, O., and using the engine to drive the 20-inch mill at the Brown-Bonnell plant. The 18-inch mill has been in operation since the early seventies when the first rails ever manufactured in the valley were rolled.

Old Furnace Blows In.

Star furnace of the Star Furnace Company, Jackson, O., will be blown in within a few days, after an idleness of nearly two years. The stack had been overhauled and repaired.

Hunting Bargains?

If so, read our advertising columns and you will find them.

You Can Make Pure Lager BEER In Your Own Home—with Johann Hofmeister Genuine Lager Beer Extract

You can now brew your own beer—best you ever tasted—easily, cheaply, right in your own home. With Johann Hofmeister Beer Extract anyone can make the same high quality lager beer that has been made in Germany for ages—in the same honest, old-fashioned way. Beer that's so tasty, wholesome, satisfying, every member of the family will surely be delighted with it. Better beer than you can buy in saloons or in bottles anywhere. And it will cost *less than 3 cents a quart—a little over a half cent a glass!*

Real Malt and Hop Beer at 11 Cents a Gallon Remember, it's not near-beer—not imitation beer—but *real German style lager beer, made of select Barley Malt and the best Hops.* Beer of fine, natural color — topped with a rich, creamy foam. Beer with snap and sparkle—clear and pure as can be—with life and health in every drop. *And the taste—oh, delicious!*

Johann Hofmeister Lager Beer Extract is guaranteed under the U. S. Food and Drugs Act. Serial No. 30,317. No license needed anywhere to make your own beer with this pure extract. Get a can of it today, follow the simple instructions—then you'll know why *brewery beer can never be sold where this beer has been introduced.*

50c can makes 3 gallons of beer.
75c can makes 7 gallons of beer.

Sold by all Druggists, or sent direct prepaid, upon receipt of price (either size), by *Johann Hofmeister, Hofmeister Bldg., Chicago, Ill.*

133

At the NEW LYRIC

FRIDAY

"For Her Boy's Sake," (Thanhauser)

"Jennie's Pearls," (Keystone)

Featuring Mabel Warman, A Great Comedy.

SPECIAL MUSIC

Furnished by Franks Bros.' Orchestra

What is Castoria

CASTORIA is a harmless substitute for Castor Oil, Paregoric, Drops and Soothing Syrups. It is pleasant. It contains neither Opium, Morphine nor other Narcotic substance. Its age is its guarantee. It destroys Worms and allays Feverishness. For more than thirty years it has been in constant use for the relief of Constipation, Flatulency, Wind Colic, all Teething Troubles and Diarrhœa. It regulates the Stomach and Bowels, assimilates the Food, giving healthy and natural sleep. The Children's Panacea—The Mother's Friend.

The Kind You Have Always Bought, and which has been in use for over 30 years, has borne the signature of Chas. H. Fletcher, and has been made under his personal supervision since its infancy. Allow no one to deceive you in this. All Counterfeits, Imitations and "Just-as-good" are but Experiments that trifle with and endanger the health of Infants and Children—Experience against Experiment.

Genuine Castoria always bears the signature of Chas. H. Fletcher.

IF YOU WANT

Anything, Have Anything for Sale or Rent, Try Our Classified Ads at One Cent a Word. They Bring the Results.

The Daily Courier.

Entered as second class matter at the postoffice, Connellsville.

THE COURIER COMPANY, Publishers.

H. P. SNYDER, President and Managing Editor.
J. R. S. STERRETT, Secretary and Treasurer.

THURSDAY EVE'G, MAY 8, 1913.

"A KINDERGARTEN STATESMAN."

An unkind brother editor of Johnstown calls the Honorable Warren Worth Bailey "a kindergarten statesman."

Congressman Bailey is new to the halls of the National Capitol, and his statesmanship is young and inexperienced, but it is well grounded in the great Progressive principles relating to the Tariff, the Single Tax, the Trusts, the Money Devil and the Initiative-Referendum-and-Recall.

During the long period of Republican rule, when prosperity smiled and dead issues were a bore, Editor Bailey industriously preached the doctrines of Free Silver and Free Trade and kept the name of Williams Jennings Bryan nailed to his masthead; and, as he went along, he accumulated other political fads and fancies with which to grace his ever-varying presentation of undying Democratic error.

Now that the accident of political circumstance has placed the Democratic party in power and Editor Bailey in Congress it will not be strange if the High Prophet of Bryan Democracy shall sit in the High Places.

No matter how much we may disagree with Congressman Bailey, it is our pleasure to testify that he is a great editor, and great editors make great statesmen, even if they are not always wise men.

Congressman Bailey is neither a kindergarten editor nor a kindergarten statesman. He is nothing if not aggressive. He is not a Bull Moose, but he is just as bull-strong and as bull-headed when he points his course for a particular object.

THE COSSACKS.

The Democrats who in times past and present have reviled and misrepresented the state constabulary do not have the sympathy of the Pittsburg Post, the leading Democratic newspaper of Western Pennsylvania. The Post says:

"The defeat of the bill for a small increase in the personnel of the state constabulary is due wholly to a wrong impression of the purpose of maintaining this force. There are those who contend that the troopers are used 'for the persecution of the working classes.' This is a ridiculous argument and reflects no credit on those who believe it to be true. The object of keeping this force in service is to prevent disorder and to avoid the necessity for calling out the National Guard to do a work that is done so much better and at much less cost to the people.

"Cities do not keep policemen to persecute any particular class, and it is just as foolish to allege that this state body is maintained to break strikes, and to prevent the working classes from obtaining their rights. In preventing disorder it is bound to protect those who work as well as those who employ. To preserve peace is the first consideration, regardless of who violates it. Men who go out on strikes are within their rights only so long as they respect the laws, and if we didn't have the state constabulary there would still be a way to suppress riots, but it would be far more costly."

FINDER'S RESPONSIBILITY.

The controversy over the loss and the finding and the wrong delivery of a roll of money suggests the thought that persons who find money may escape the disagreeable risks of deciding its ownership by turning it and the responsibility therefor over to the authorities. This is usually the easiest as well as the safest way.

Another plan often pursued is to leave the found article with a reputable newspaper to be regularly advertised and delivered upon proper proofs of ownership.

The city hall and the newspapers are easily identified and they do not run away.

The mere allegation of a claimant that he had lost a roll of money is not sufficient proof of his claim. It should be supported by other evidence, and in case of advertisement in a newspaper a careful publisher would require further proof and more time to elapse in order that all possible claimants might have an opportunity to be heard.

"Finders" are not "keepers," and there is no wisdom in keeping nothing but the responsibility. The wise man will lose no time in losing it.

The various scholarships offered honor pupils in the Connellsville high school serve to make the school more attractive than ever to bright and ambitious boys and girls, but they will not justify the expenditure of $200,000 to make a preparatory school for the whole northern end of the county, not to mention the extras subsequently necessary to maintain it.

London has become a bomb town.

The Vest Pocket ballot has been beaten. We will have to get along with the Horse Bill ticket.

Alfonso is not afraid of Paris, but that's nothing; there are a lot of men in Uniontown who are not afraid of New York.

The Connellsville police station is provided with a sub-cell which is an efficient cooler for obstreperous offenders and a valuable accessory to the proper taming of the wilder spirits.

The captain of Greensburg's military company has been appointed burgess, but that does not mean that the town is under military rule.

The new captains of the Young Men's Christian Association are not new to the cause nor have the old commanders retired from the firing line.

Sidewalk reform should include the removal of all sidewalk obstructions, but such removals should not be discriminatory. Instead of special notices, perhaps it would be better to give a general notice, and at the expiration of the time limit therein set to give the street commissioner sweeping instructions.

The Standard Oil Company is said to face another suit. What's the use. The Standard thrives on suits.

The natural gas company is placing the best possible insurance against its Connellsville business by that second gas main over the Youghiogheny bridge, and incidentally the Connellsville public is protected by the same insurance.

Scottdale has a murder mystery as dark as it is bloody.

The railroads have invoked the referendum in Missouri. They want the people to pass upon the justice of the Full Crew law. The referendum was not intended for the railroads or the corporations, but perhaps it will work both ways.

The people are not interested in the medical controversy over the Friedman cure, save only in knowing whether it will cure or not.

Candidate Mitchell Palmer isn't the first Democrat to feel that political patronage is sometimes a handicap.

It has been the impression of the country that the Vice President of the United States had nothing to do but to preside over the Senate and wait for the President to die. Vice President Marshall believes that it is the duty of the Vice President to talk, and he hopes to beat Bryan's record before his term is out.

President Wilson has developed numerous unmistakable Federal tendencies. Shades of Jefferson and Jackson!

The hot waffle wiggle is the natural successor to the tango tarantelle.

CLASSIFIED ADVERTISEMENTS

One Cent a Word.

No Advertisement for Less Than 15 Cents.

WANTED—A COOK AT ONCE. Apply at BALTIMORE HOUSE. 5may8td

WANTED—PLAIN SEWING BY THE day. Call 850-Y TRI-STATE. 7may2td

WANTED—A GOOD BOY FOR store work. Address "X" care Courier. 6may1td

WANTED—LATHERS AT ONCE AT Jacobs Creek P. & L. E. Side. Long job. 7may3td*

WANTED—MAID FOR GENERAL housework. MRS. H. GEO. MAY, 408 E. Washington avenue. 5may2td

WANTED—TWO GOOD HOUSE painters. Steady work. Apply at GORDON'S WALL PAPER STORE, Scottdale. 6may5td

WANTED—AGENTS, MAN AND lady to canvass. Salary and commission. Apply to PICKS' CREDIT CLOTHING HOUSE, opposite Wyman Hotel, second floor. 1may5td

WANTED—AT ONCE, LAUNDRESS (white) for Mondays and Tuesdays. Apply to MRS. H. P. SNYDER, 119 E. Fairview avenue, Connellsville, Pa. 8may1td

WANTED—THE OLIVER PLANTS 1, 2 and 3 are running every day and can still take on a few more miners and coke drawers. Apply to Foremen of the respective plants. 14aprtfd

WANTED—NURSEMAID (WHITE) not under 18 years of age. References required. Apply Thursday morning to MRS. H. P. SNYDER, 119 E. Fairview avenue, Connellsville, Pa. 7may1td

For Rent.

FOR RENT—SIX ROOM HOUSE with bath. Apply RENDINE'S STORE, Carnegie avenue. 29aprtfd

FOR RENT—SIX ROOM HOUSE ON East Main street. Inquire 336 E. MAIN STREET. 30aprtfd

FOR RENT—TWO FURNISHED rooms for light housekeeping. 105 NORTH PITTSBURG ST.

FOR RENT—FURNISHED HOUSEkeeping rooms. Call Tri-State Phone 113-Z. 29aprtues-thur-sat-tfd

FOR RENT—FLAT, FOUR ROOMS and bath on first floor; Main street. $18 per month. S. M. GOODMAN. 9aprtfd

FOR RENT—9 ROOM HOUSE, newly papered. All modern conveniences. Apply MUIR MEAT MARKET. 28martfd

For Sale.

FOR SALE—HOUSEHOLD FURniture at private sale account of leaving city. Apply 515 YORK AVENUE. 5may5td*

FOR SALE—HOUSES OF EVERY description at a lower price than you can build. Inquire at KAIL BANK. 23aprsodtf

FOR SALE—25 HEAD BROWN Leghorn laying hens. Good stock; 65 cents each. N. NEWCOMER, R. F. D. 36, Connellsville. 8may1td*

FOR SALE—100 HEAD SINGLE comb white leghorn laying hens, 75c each. G. W. NEWCOMER, R. D. 36, Connellsville. 8may3td*

FOR SALE—ONE 18 HORSEPOWER, 1912 model Hup Auto, two passenger, in first class condition. Price very reasonable. Inquire at KAIL'S BANK. 22aprtfd

FOR SALE—WHITE ORPINGTON eggs for hatching $1.50 for 15. Day old chicks 15c. HERBERT MILLER, 15 Moyer avenue, Scottdale, Pa. 7may2td*

FOR SALE—TWO HOUSES, ONE stable and large lot. Five minutes' walk from center of city. Price and terms right. Address C. M. EVANS, Second National Bank Building. 21aprtfd

FOR SALE—HOUSE AND LOT ON Southwest corner of Green and Vine streets. Half down; balance on easy terms. See your broker or W. W. ROBINSON, 120 South Pittsburg street. 20junethur-fri-tfd

FOR SALE — WE MAKE A specialty of rubber tires of all kinds. General blacksmithing, horseshoeing, woodwork and screw cutting. J. A. CUNNINGHAM & SONS, General Blacksmiths, South Pittsburg street. 24aprtfd

For Sale.

FOR SALE. — ADVERTISEMENTS under this head. They are effective and cheap.

Information.

ANY ONE NOTICEING PARTY EXcitedly talking to man with black grip as the ten thirty car was leaving for Uniontown kindly write C. B. RANDALL, Peabody Hotel, Morgantown, W. Va. 7may2td*

Divorce Notice.

Carr & Carr, Attorneys.

BERTHA JANE BARGER VS. WASHington Barger, in the Court of Common Pleas of Fayette County, Pa., No. 608 June term, 1912. To Washington Barger, respondent, you are hereby notified that the subpoena and alias subpoena in this case have been returned "Non est inventus," you are therefore required to appear in the Court of Common Pleas of Fayette County, Pa., on the first Monday of June of said Court, A. D., 1913, to answer the libel and complaint filed therein, and show cause, if any you have, why a divorce from the bonds of matrimony should not be granted the libellant above named. MART A. KIEFER, Sheriff. Sheriff's Office, April 30, 1913. may1-8-15-22

Notice to Contractors.

SEALED BIDS WILL BE RECEIVED by the Controller of Fayette County, Pennsylvania, at his office at Uniontown, Pa., until twelve o'clock noon, Saturday, May 17, 1913, for the furnishing and delivery of two hundred forty-eight thousand paving bricks for a road in Redstone township;

Also for the furnishing and delivery of four hundred ninety-five thousand paving bricks for a road in Luzerne township;

Also for the furnishing and delivery of four hundred seventy-two thousand paving bricks for a road in Jefferson township.

Specifications for the above brick and instructions to bidders are on file in the Commissioners' Office.

The right to reject any or all bids is hereby reserved. THOMAS H HUDSON, County Solicitor. 24apr1-8-15may-d

Dissolution Notice.

F. D. Munson, Attorney.

NOTICE IS HEREBY GIVEN THAT the partnership association heretofore organized and existing under the Act of Assembly of June 2, 1874, P. L., 271, and various supplements thereto, under the name of "HORNER-CROWLEY COMPANY, LIMITED," in the business of buying and selling at retail of boots, and shoes, etc., for the period of five (5) years from April 1, 1910, unless sooner dissolved, with its principal office at Connellsville, Fayette County, Pennsylvania, was, on April 30, 1913, dissolved, by the unanimous vote of the members thereto and that the undersigned were at the same time duly elected liquidating trustees to wind up the affairs of the said association according to law. E. W. HORNER, S. B. DOBBIE, C. A. CROWLEY, Liquidating Trustees. may1-8-15-22-29june5

Notice to Contractors.

SEALED BIDS WILL BE RECEIVED by the Controller of Fayette County, Pennsylvania, at his office at Uniontown, Pa., until twelve o'clock noon, Saturday, May 17, 1913, for the construction of approximately one mile of brick and macadam road in Redstone township, beginning at the National Pike at Van Kirk's, leading toward Grindstone, to connect with road already improved by the township, near Henderson's Lane, approximately one mile from Station 9X00 to Station 53X0 on the blue print and plan filed, a distance of 5300 feet.

Also for the construction of approximately two miles of brick and macadam road in Luzerne township, Fayette County, Pa., beginning at the railroad crossing at Sarah and extending towards Heisterburg and Merrittstown a distance of approximately two miles;

Also for the construction of approximately ten thousand two hundred and two feet of brick and macadam road in Jefferson township, Fayette County, Pa., beginning at a point on top of High street hill, one mile north of the P. & L. E. R. R. bridge at Brownsville Junction, and extending to the intersection with the Coal Center and Perryopolis road, or from Station 200 to Station 107 on the blue print filed, a distance of 10,202 feet.

Plans and specifications for the construction of the above roads are on file at the Commissioners' Office.

The right to reject any or all bids is hereby reserved. THOMAS H. HUDSON, County Solicitor. 24apr1-8-15may-d

Notice.

NOTICE. —THE YOUGH NATIONAL BANK, located at CONNELLSVILLE, in the STATE OF PENNSYLVANIA is closing up its affairs. All note-holders and others, creditors of said association, are hereby notified to present the notes and other claims against the association for payment. E. R. PLOTO, Cashier. Dated at Connellsville, Pa., March 3, 1913. 3mar60d

WANTED!

CHIPPERS AND LABORERS. 21 CENTS PER HOUR FOR CHIPPERS AND 20 CENTS PER HOUR FOR LABORERS. TIME AND ONE-HALF PAID FOR OVERTIME. APPLY AT ONCE. THE WESTINGHOUSE FOUNDRIES, TRAFFORD, PA.

Abe Martin.

You never see th' brains o' a firm hangin' on th' awnin' ropes out in front.

Ther haint nothin' that looks as dizzy as a last year's derby hat in May.

A Story *of the* Moment

By WALT MASON

The Famous Prose Poet

Riding a Hobby

"I'M afraid the new grocer, Mr. Singletree, isn't doing much business," remarked the school superintendent. "It's rather surprising, too, for he appears to be an agreeable man, and he certainly has a fine store."

"The new grocer is a fine man, without a doubt," agreed the village patriarch, "and he's probably loaded down with redeeming qualities, but he is more or less dippy on the subject of horse racing. He knows the record of every nailhoy that ever trotted, loped or paced a mile in less than a quarter of an hour, and he wants to talk about such things all the time. The people who are interested in racehorses are comparatively few, and such people go to a livery stable when they want to hold a conference. This Mr. Singletree uses no discrimination. He doesn't select his victims with proper care. He talks racehorses to the preacher, to the mother of a family, to babes and sucklings, to everybody who enters his store. People who buy groceries are easily bored, and always are looking for excuses to transfer their trade to some other store so the grocer who has such a foolish hobby can't expect to hold them.

"The man who is in business can't afford to have a hobby, however innocent it may be. He may have deep seated convictions touching the groundhog or the signs of the zodiac, but if he is wise he will keep them in his bosom; for if he makes a practice of airing them he will weary his customers and probably make them sore, so they'll quit patronizing him, and refuse to pay their bills. A grocer has firm faith in the groundhog as a weather prophet, let us say. He broods over the matter until he comes to the conclusion that the groundhog is the only issue of any consequence in this country. He wants to do missionary work, and he talks groundhog to everybody who enters his store. His customers naturally come to the conclusion that he should be in the violent ward at booby headquarters, for the groundhog doesn't appeal to them. The few customers who are interested in the groundhog hold opposite views and they get mad at the infatuated grocer for championing the beast. So the unfortunate merchant finds himself shunned by all his fellow citizens and finally the sheriff closes his store and he goes to the woods and crawls into a groundhog's hole and dies.

"When I was first in the feed business I was young and giddy and deeply interested in politics. I felt sure that the grand old party of Rutherford B. Hayes and Charles J. Guiteau was the only hope of the country, and I never missed an opportunity to explain my views. When I bought the store I fell heir to a big trade, and soon I found I was losing the best part of it. So I went into executive session and concluded that I had the disease which afflicted the historic parrot—I talked too much. I had offended several grand old wheelhorses of the democratic party who always paid cash for their hay and shorts, by wielding my jaw too violently. I had offended several wealthy republicans also, because my views were too radical. I had offended an opulent widow who had always patronized the store, by pointing the finger of scorn at Belva Lockwood, who was then a living issue. I had caused general discontent and nearly ruined my business by riding a political hobby when I should have been explaining the charms and graces of my baled hay.

"So I rebuked myself with great bitterness and decided to turn over a new leaf. From that day forth I had no political views for public display. I made it a point to agree with every man who came into the store talking politics. Instead of arguing with him, I admitted that the country should have a high protective tariff, and that it should have no tariff at all; I agreed with one customer that women should have the right to vote, and with another that they shouldn't. I indorsed the theories of the few greenbackers in town, and said soothing things to the chairman of the prohibition central committee, and applauded the logic of both democratic and republican wheelhorses.

"As a consequence of this wise and conservative policy, I soon had back all the trade I had lost, and many new customers, and in a few years I controlled the feed business of the town. And now, Mr. Storekeeper, let us have the checkerboard."

Good Advertising

Is News.

Manufacturers, merchants, and others who use the advertising columns of THE COURIER no longer regard their expenditures in the light of expense but of investment.

Now that advertising is being purged of exaggeration and untruth, the reading public, especially that large circle of COURIER readers who receive the paper at their homes or carefully carry it home with them each day, take as much interest in the advertisements as they do in the news.

After all, COURIER advertising IS news of the most interesting, instructive and profitable kind.

And if it is a good investment for the advertiser to place his news before you constantly it is equally profitable for our readers to read attentively the valuable information thus imparted.

Walk Over Shoes

YOU MAY TALK

about the make of this Shoe—the style of that—and the comfort of the other—but the shoe that gives the best all 'round satisfaction is the shoe that wears the easiest, lasts the longest and costs the least—all of which comfort, durability and atisfaction will be found in Wall-Over at $3.50, $4.00 and $4.50—for all styles and leathers.

See the New Ones—Wear Walk-Overs.

Down's Shoe Store

Snappy Oxfords

The sort that makes a man feel right about his feet—Oxfords that fit perfectly at every point and that look well without a hurt in them.

Choice Models

There are many new shapes and leathers out this season, and you're always sure of the best when you come here.

$3, $3.50, $4, $4.50, $5, $6

HOOPER & LONG,

104 West Main Street.

COAT SALE

Saturday, May 10th

Ladies' and Misses' Styles For Spring and Summer

This one-day Stock Reducing Sale will be a welcome event to every prospective coat buyer. The Spring Coat season is still active and since discarding your winter clothing a good-looking outer garment is an absolute necessity for evening wear all through the summer and until late in the fall. The small prices at which we have marked these will make them especially attractive.

At $5.00

A good, strong line of Ladies' and Misses' styles in serges, diagonals, checks, stripes, etc., with attractive collars and cuffs in plain or contrasting materials and button trimming. A good serviceable garment for school wear and were marked at $7.00, $8.00 and $9.00. For Saturday only the price will be $5.00

At $10.00

This lot includes some of our best styles in good weight, all wool serges, diagonals, cashmeres and fancy worsteds. All are well made, nicely trimmed and priced at $13.00, $14.00 and $15.00 For Saturday only $10.00

E. DUNN

N. PITTSBURG ST. CONNELLSVILLE.

Sanitary

Meat Markets

We want to call your attention to the Union Supply Company's sanitary meat markets, and we want to call your attention to the high class goods which we sell in these sanitary meat markets. We want to further call your attention to our extraordinary reasonable prices that we quote on the goods in these sanitary meat markets. Remember, we slaughter all of our own cattle. The beef are killed in sanitary slaughter houses, complying strictly with the rules of the Pennsylvania and United States pure food laws and recommendations of the inspectors. The meats are delivered to our stores in sanitary, well-ventilated, covered, fly-proof and dust-proof wagons. At the stores they are kept in clean, sanitary refrigerators; handled by clean, experienced, expert butchers. Then we have all sorts of modern arrangements, refrigerating counters, electric fans, screen doors and windows. Visit a Union Supply Company meat market; see how perfect we have them; examine the high class of our goods, beef, pork, the different grades of sausages, and all the other meat products, such as boiled hams, corned beef, breakfast bacon, lard, etc. We also have fresh fish, poultry of all sorts, lamb, veal, etc. Moderate prices, high class goods—try us.

Union Supply Co.

63 Large Department Stores.

Located in Fayette, Westmoreland and Allegheny Counties.

SUNDAY SCHOOLS IN EIGHTH ANNUAL CONVENTION SOON

Will be Held for Scottdale District in First Presbyterian Church.

EXTENSIVE PROGRAM ARRANGED

Mrs. Jane McAvoy, a Former Resident, Will be Buried on Friday; High School Alumni Meets; Mrs. C. L. Baker Entertains Ladies' Aid.

Special to The Courier.

SCOTTDALE, May 8.

Preparations are being made for the eight annual convention of the Scottdale District Sunday School Association which will be held in the First Presbyterian Church, on Thursday, May 15, at 2.30 and 7.45 o'clock. The afternoon session will open with devotional exercises conducted by Rev. W. A. Bauman. "The Home Department" will be the subject of an address by Rev. O. J. Howearth, and at 3.15 there will be a talk on "Teacher Training" by J. H. Enlow, superintendent of teacher training in Westmoreland county. At 3.45 there will be an address on "How To Maintain the School Spirit" by W. C. Henderson, superintendent of the Methodist Episcopal Bible School of Greensburg.

At the close of each address a conference will be conducted and all are invited to come prepared to ask questions. The afternoon session will be of practical help to all Bible school workers.

The evening session at 7.45 will be opened by devotional services conducted by Rev. H. B. Lobb, pastor of the Church of God at Alverton. At 8 o'clock there will be an address on "The Bible School as a Factor in the Christian Church," by Rev. F. B. Stough. At 8.30 there will be an address on "Adult Responsibility for the Conservation of Youth," by Rev. W. L. Bunger, pastor of the United Brethren Church of Greensburg.

It is greatly desired that the Organized Adult Bible Class of the various schools will attend the evening session in a body. Teachers, Bible school workers and organized classes are specially invited to be present.

The officers of the association are: Rev. William G. Russell, president; J. Lyman Loucks, vice president; Miss Cleo Rist, secretary; F. C. Wray, treasurer; Mrs. C. B. Bates, superintendent Elementary department; Mrs. M. M. Trout, secretary of home department; C. D. Shank, superintendent of teachers' training; Mrs. C. A. Colborn, superintendent of temperance department and Walter Stoner, superintendent of organized classes.

MRS. JANE McAVOY.

Mrs. James McAvoy, a former resident of Scottdale, died at the home of her daughter, Mrs. G. W. Smith of Wilkinsburg on Tuesday. The body will be brought to Scottdale on the 10.28 train on Friday morning and funeral services will follow at the United Presbyterian Church at 10.30. Besides her daughter the deceased leaves a son, James McAvoy of Pitcairn. Interment in Scottdale cemetery.

SURPRISE PARTY.

A surprise party was tendered Mr. and Mrs. Charles Shupe of Loucks avenue on the first anniversary of their marriage, when a dozen of their friends assembled at their home while Mr. and Mrs. Shupe were away on a call. They were given a surprise on their return. A dainty lunch was a feature of the evening. Those present were Misses Iva Heilein, Elsie Blackburn, Mabel Lowry, Miss Berlin of Scottdale, and Miss Mabel Hunter of Mount Pleasant, and Ellwood Sleighter, Alfred T. Sidaway, Arthur McIntyre, Berle Weaver and H. F. Kelly.

ALUMNI MEETS.

At the meeting of the Scottdale Alumni Association the following officers were elected: Charles Lewellyn, president; Mrs. W. F. Shotts, vice president; Miss Winifred O'Connor, secretary, and A. J. Strickler, treasurer. Edgar Lowe, the retiring president, had charge of the meeting. The function in which the association will take part was not decided upon, but will be taken up by the executive committee which the president will name.

FINE SOCIAL.

The social given by Mrs. C. L. Baker, in the Reid building, for the benefit of the Ladies' Aid of the United Evangelical Church was well attended and a pleasant social time was spent. A free luncheon was served which was quite a feature of the evening's pleasure. There was a good sum of money received from those present as well as some who were not present.

Those present from Scottdale were Mesdames James Coffman, S. E. Fisher, J. O. Rieber, E. F. Petenbrink, S. J. Shannon, Alice Martz, L. A. Sprinkle, J. E. Blackburn and daughter, John Hodkins, S. Bittner, Hannah Yoder, Mary Dillon, W. A. Bauman, Olive Kennell, C. W. Baker, T. B. May and L. H. Stauffer. From Mount Pleasant were Mesdames Benjamin Bittner, W. J. Boyer, Rev. DeVaux, E. Benford, L. George and C. S. Wordsworth. From Connellsville were: Mesdames Rude, B. F. Waughaman, E. G. Coughanour and Mary Mason. From Vanderbilt: Mesdames F. Baker, M. Means and G. G. Strickler. From Juniatasville: Mrs. J. Beals and daughter. From Dawson: Mrs. Mattie Richter. From Ambridge: Mrs. H. C. George and Miss George.

DUNBAR.

DUNBAR, May 8.—Mrs. John Wishart of Connellsville, was calling on friends here Wednesday.

Go to D. C. Eason for wall paper. —Adv.

Mrs. James DeOre and children were shopping in Connellsville Wednesday.

C. W. McClelland of Connellsville, was transacting business here today.

C. E. Wilson and father, Samuel Wilson, of Smithfield, and uncle, Mr. Adams of Johnstown, motored to Connellsville today.

Miss Clara Carroll and Wendell Carroll were shopping in Connellsville yesterday.

Mrs. J. J. Draper of Connellsville visited at the home of her parents, Mr. and Mrs. John Ford of Speer's Hill.

J. M. Richey of Connellsville, was a business caller here Wednesday.

Miss Martha Veith spent Wednesday in Uniontown calling on friends.

Samuel Wilson, who has been the guest of his son C. E. Wilson of Speer's Hill, returned to his home in Smithfield tonight.

The commencement exercises of the Dunbar Borough High School will be held tonight at 8 o'clock in the Methodist Episcopal Church. The members of the class are Margaret Fowler, Ned Scott, Lottie Wills, Naomi Way, Mabel Swearingen, William Miller, Harold Carroll. The highest honors were won by Margaret Fowler and second highest tied by Mabel Swearingen and Harold Carroll.

PERRYOPOLIS.

PERRYOPOLIS, May 8.—Mrs. Sarah Gallatin and son Dewesse of Donora, were calling on her daughter, Mrs. J. W. Harrington on Wednesday.

Mrs. G. W. Robinson returned yesterday from a visit with Brownsville friends.

Miss Bertha Hopkins has been assisting in the postoffice for several days.

On Tuesday evening, May 13, an entertainment will be given in the high school auditorium. A drill by ten girls will be given and playlet, "A Box of Monkeys," with the following cast: Edward Ralston, owner of the Sierra gold mine, Jacob Mehard; Chauncy Oglethorpe, his partner, Charles Reynolds; Mrs. Udego Jones, a society leader, Frances Bradley; Sierra Bongaline, a western girl, Jeannette Short; Genlvieve Dandpore, an English primrose, Margaret Blair. A collection for benevolent purposes will be taken.

FALLING HAIR.

Many People Have a Simple Way of Stopping It.

It was Dr. Sangerbond, of Paris, who first discovered that dandruff and falling hair were caused by a microbe.

And now that Parisian Sage, the remedy that kills the dandruff germ is sold in every town in America, the clean people of this country have awakened to the fact that dandruff is unnecessary; that falling hair and itching scalp can be quickly stopped, and that people who use Parisian Sage will never grow bald.

To every reader of The Courier who wishes to eradicate disgusting dandruff, stop falling hair, and have an immaculately clean scalp, free from itchiness, we make this offer:

Parisian Sage is sold by druggists everywhere, for 50 cents a large bottle. It is an ideal, daintily perfumed hair dressing, free from grease and stickiness, and will cause hair to grow lustrous and luxuriant. Sold and guaranteed by A. A. Clarke, Connellsville, Pa.—Advertisement.

DICKERSON RUN.

DICKERSON RUN, May 8.—John W. Beatty has returned to his work at Morgantown W. Va., after spending a few days here visiting his parents, Mr. and Mrs. George Beatty.

C. J. McCormick of Connellsville, was calling on friends here yesterday.

Mr. and Mrs. W. F. Bute of Dawson, were calling on friends here yesterday.

Mr. and Mrs. Carl Munson have returned to their home at North Braddock after several days spent visiting relatives and friends here.

L. S. Mellinger of Dawson, was a business caller here Wednesday afternoon.

I. G. Riser was a Connellsville business caller yesterday morning.

STAR JUNCTION.

STAR JUNCTION, May 7.—The Star Junction baseball club will play the West Newton club Saturday at 4.30 o'clock.

J. H. Price of Dawson, was a business caller in town today.

Miss Helen Jones was in Pittsburg Tuesday.

D. M. Graham, who has been in Ohio, for a few days, has returned home.

E. A. White of Parkersburg, was a business caller in town today.

REBUILT CARS ON EASY PAYMENTS

$200 to $900

Guaranteed for One Year

$50 down and balance in monthly payments will buy any car under our future delivery plan. Ask about it.

Touring Cars, Roadsters, Runabouts, Trucks

65 page illustrated catalogue showing these cars, free

Craig-Centre Auto Co., Inc.

Largest Dealers of High Grade used cars

Craig Street at Centre Avenue Pittsburgh, Pa.

Agents wanted everywhere

EVERYBODY'S GOING TO THE BIG STORE

Friday Bargains

AN ALL-DAY SALE

BARGAIN FRIDAY—A weekly recurring day of great buying opportunities—is a day on which this Big Store offers price inducements which are greatly worth taking advantage of. This coming Friday the offerings are of more than ordinary interest, as the items below will prove to you.

To this sale every department contributes seasonable, regular standard merchandise at great price reductions.

The thousands of circus visitors to the city tomorrow should, by all means, spent part of the day at The Big Store, supplying all their spring and summer needs at Friday Bargain Prices.

NOTE—No approvals, charges or C. O. D.'s accepted at these advertised bargains.

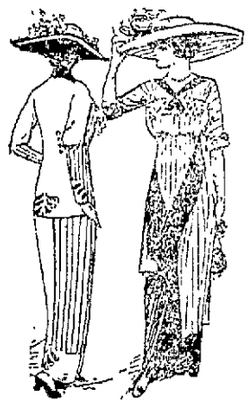

Women's Suits

Real values up to $17.50. Friday

$9.75

Women's Suits

Real values up to $30.00. Friday

$17.50

Every store offers you suits at this price—but suits like these we offer during this sale will not be duplicated. They are distinctive, good looking, well made and shape retaining. Women's and Misses' sizes.

Women's Coats

Real values up to $14.50. Friday

$7.90

Women's Waists—1,000 Waists at 95c.

Never such a wide latitude allowed to individual taste as this season. A special display in varied styles, made of lawns, batiste and cotton voiles, high and low neck, long and short sleeves. Women who appreciate style, quality and value, should see these. Worth up to $2. Special Friday price 95c

CHILDREN'S DRESSES

Gingham and white—a wonderful assortment in plaid and striped percales and natural color linen, all tastefully trimmed with braid or embroidery. Worth up to $2.00. All sizes. Friday 98c

Women's Wash Dresses

Gingham and percales, all colors and styles, all patterns and sizes. Worth $2.95. Friday $1.95

Women's Rain Coats

A rain coat is a great necessity. Surely no one should go without one when they can be bought Friday for $1.49

Boys' Suits.

Suits like these are usually priced at $5.00. All new garments, new styles, good materials, serviceable, and the colors are tan, grey, purple, blue and brown. Friday $3.90

SAMPLE SHOE SALE

now in progress. Women's $3.50 and $4 Pumps, Oxfords and Button Boots

$2.45

Children's Linen Coats

All sizes, worth $1.50. Special Friday 98c

House Dresses

Worth $1.25. Friday 69c

The Millinery

$3.95 for Stunning New Hat Models

A sale to be marveled at, for it is rare indeed that such hats as these can be bought at such an inconsiderable low price. We want hundreds of women to participate in this big bargain offering tomorrow. $5 and $6 hats Friday

$3.95

Children's Hats, $1.00 and $1.50 values, just as smart as they can be 69c

Pretty styles, good shapes and prettily trimmed.

Kimonos

These Kimonos are made of cotton crepe, fast colors, in an assortment of beautiful patterns. Worth up to $1.75. Friday Special 98c

Women's $2.50 and $3.00 Shoes

All in the wanted styles, $2.50 and $3.00 values Special for Friday $1.69

Boys' Shoes

Boys' all solid leather Shoes, sizes 8 to 13½, $1.50 values, Friday 98c

Children's Shoes.

Children's cloth and leather top Shoes, $1.00 values. Friday 69c

Boys' Knee Pants

50c kind, all colors. Friday 39c

Infants' and Children's Stockings.

Regular 15c kind. Friday, pair 6c

Hosiery

Women's silk boot hose, pure silk lisle tops, 39c kind, pair 24c

Men's Union Suits

$1.00 kind, made of balbriggan, ecru and white. Friday 79c

Women's Vests

12½c kind. Friday, big special 9c

Women's $1 Union Suits

Women's $1.00 Union Suits, Friday only 77c

Dress Ginghams

Regular 10c and 12c value, Friday, yard 8c

Leather Bags

In this group are bags worth up to $2.00. Friday special, each 79c

Neckwear

Women's Neckwear (little soiled), sold for 25c and 50c. Friday, each 10c

Work Shirts

Men's 50c work shirts in blue chambray, blue and white stripes, Friday 36c

Men's Underwear

Balbriggan shirts and pants, 25c kind. Friday special 18c

Ruffled Curtains

2½ yards long, some trimmed with battenburg braid, value $1.25, to close, pr. 65c

Curtains

One lot of single pair curtains, left from our rousing sale of last week, Friday ONE-HALF PRICE.

Window Blinds

Regular 25c kind, dark green only, made of good cloth. Good values, Friday 17c

Porch Rugs — Matting

Size 6x9, good value at $2.50. Friday $1.65

Velvet Rugs

Heavy velvet rugs, 9x12, $20.00 value. Friday for $14.85

Cottage Center Poles

Oak with oak knobs, regularly 10c, Friday 6c

Curtain Scrim

With printed borders, 36 in. wide. Friday, yd. 8c

Children's Stockings

Sky blue, pink and white (slightly soiled) worth up to 20c. Friday 8c

Embroidery Flouncing

45 inches wide, 75c value. Friday 47c

KOBACKER'S

THE BIG STORE

ON PITTSBURG STREET.

Circus Visitors Welcome to The Big Store.

Bring your parcels and have them checked. Bring your lunches to our spacious third floor and enjoy eating them there. We have arranged tables for your convenience.

200 Corsets of Medium and Short Lengths, Formerly Priced $1.00, Tomorrow, Friday, Show Day . . 34c

This is one of the best bargains in a corset that we have ever offered, and we think it the best corset that 34c ever bought in Connellsville.

Materials are of strong coutil, with heavy steel boning, trimmings are of lace and embroidery, good staunch supporters attached.

These corsets make a splendid house garment, or will suit any woman for every day wear.

Special tomorrow only

$1.00 garments 34c

KOBACKER'S

THE BIG STORE

OHIOPYLE.

OHIOPYLE, May 7.—Mrs. Charles Collins and daughter, Miss Thelma, of Connellsville, spent Wednesday calling on Commercial street friends.

T. Bailey was transacting business in Confluence Wednesday.

Mrs. F. K. Bailey was shopping and the guest of Connellsville friends on Wednesday.

Misses Nannie and Ethel Turner of Green Brier, spent yesterday shopping in town and calling on Mrs. Thomas Inks.

Charles Stark and son of Confluence, are spending this week on business in hiopyle.

Harry and Everhart Burnworth of Bidwell spent Wednesday on business in Ohiopyle nd Connellsville.

Patronize those who advertise.

SOMERSET WEDDINGS

Dan Cupid is Busy Among the Frosty Sons and Daughters.

SOMERSET, May 7

Mrs. Nellie Proctor, daughter of and Mrs. George Wilson, and Milton Berkey, son of Mr. and Mrs. Jackson Berkey, both of Windber, were married at Johnstown, by Rev. J. W. Mills.

Miss Ada Kimmell, daughter of Mr. and Mrs. Edward S. Kimmell, and James Hornig, son of Mr. and Mrs. Paul oHrnig, both of Friedens, were married at Friends, May 4, by Rev. J. C. McCarney.

Miss Ella May Bowman, daughter of Mr. and Mrs. Daniel Bowman, and Frederick Ernest Walters, son of Mr. and Mrs. William Walters, both of Barron vale, were married at the home of the bride's parents, May 3, by Rev. H. A. Stahl.

Miss Elizabeth Beech, daughter of Mr. and Mrs. Frederick Beech, and G. E. Watkins, son of Mr. and Mrs. Grant A. Watkins, both of Listie, were married at Friedens, May 5, by the Rev. J. C. McCarney, pastor of the Friedens Lutheran Church.

SHIPMENTS HOLD UP.

Good Tonnage at Lock No. 4 Despite Repairs Now in Progress.

Apparently the closing of one of the locks at Lock No. 4 on the Monongahela river for all but seven days of April had little effect on the coal trade through the lock. There were 17,476,000 bushels of coal locked during the month.

The sand and gravel trade was maintained at about the same mark that it had been during March. Thirty thousand bushels of sand and 123,000 bushels of gravel went up stream.

The larger lock was closed for repairs from April 7 until April 19 and after that the small lock was closed and the average lockage of coal per tow is 125,000 bushels, where it was 770,000 bushels.

Elkhorn Fuel Increase.

Following the recent organization in New York city the Elkhorn Fuel Company has filed a certificate increasing the capital stock from $150,000 to $26,000,000.

Try our classified advertisements.

GINK AND DINK—It Was So Good It Couldn't Be True. By C. A. Voight.

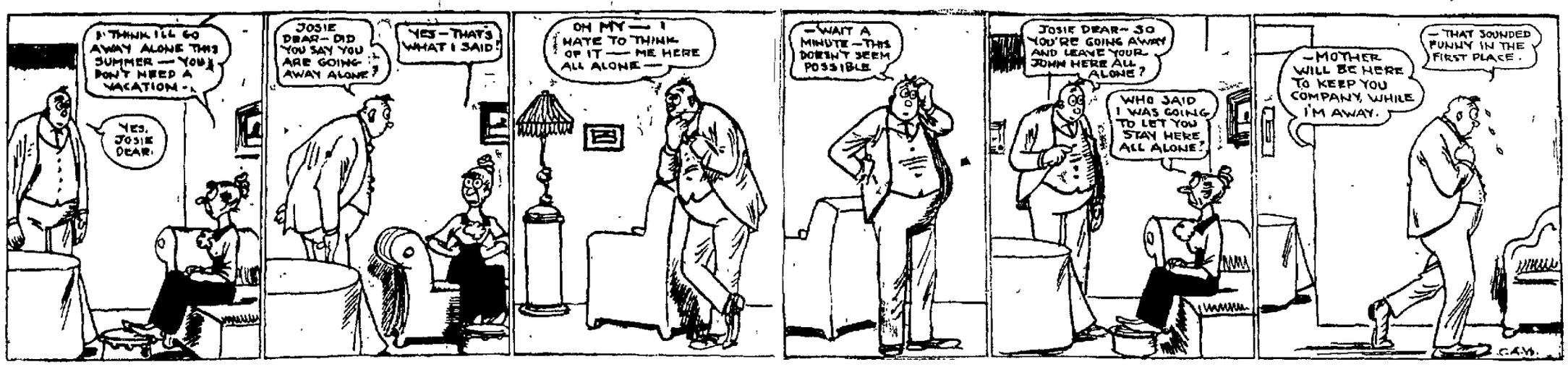

COKE MARKET FIRM WITH NO SURPLUS TO BREAK IT DOWN

Little Free Coke Can Be Bought for Less Than $2.25 Per Ton.

CONTRACT COKE HELD AT $2.50

Foundry Coke Loosens Up Somewhat, But Remains Uniform Around $3.00. Furnacemen Doing Poorly and Seem to Think Coke Men Must Do Same.

Special to The Weekly Courier.

PITTSBURG, May 7.—In face of very light demand the prompt coke market remains very firm, which indicates that standard coke is scarce at the going prices. It is well understood in the trade at large that many operators have been curtailing their production to the actual requirements of contracts, so that there is hardly any free coke at less than $2.25, the regular asking figure. With a light demand, the prompt market is made by the stray lots that can be picked up at less, generally at $2.15 or $2.20, with sales of really standard coke at $2 quite rare.

There is no question that the operators are holding contract coke at $2.50. This fact is recognized by buyers, who merely intimate that they are not ready to pay any such price, and do not make firm bids at all, though suggesting sometimes that $2 would be a more interesting quotation than $2.50.

There is no contracting to be done for delivery this side of July 1st, and with the present market alignment furnaces are quite unlikely to contract at all, for even if $2.25 could not be shaded there would still be a 25-cent advantage in not paying the contract price asked. Furthermore, it has become increasingly difficult to place requirement contracts, and as formerly ruled, at competitive prices, some sellers insisting that the furnace eventually takes out the coke at the price, even if it does not run throughout the contract period. Thus the $2.50 contract figure is merely an asking price, not backed up by recent sales or by indications in the prompt market that it will attract buyers. Indeed, the real contract market becomes more vague as the date approaches when several existing contracts will run out.

McKeefrey furnace at Leetonia, O., will blow in this month after an idleness of many months. This interest has a coke supply of its own and has purchased a season's supply of ore. The Jones & Laughlin Steel Company has blown out its No. 4 Hazel stack and coke shipments have been adjusted accordingly.

Offerings of foundry coke have loosened up somewhat, and $3 can be shaded sometimes on good brands, though some special brands cannot be had at under $3.25. The market, according to the ordinary rules followed in quoting a market, stands approximately as follows:

Prompt furnace	$2.00@$2.25
Contract furnace (nominal)	$2.25@$2.50
Prompt foundry	$2.50@$3.25
Contract foundry	$2.50@$3.25

The pig iron market has given a poor account of itself in the past week. Bessemer and basic have been totally inactive, while business in foundry iron has been light and has been done at cut prices, in some instances $15 Valley being shaded materially. Coke operators who were watching the pig iron market to get a line on what second half coke should bring have become disgusted, seeing the market constantly decline, and while they state that they ought not to be expected to make lower coke prices to meet pig iron cuts made by coke consumers, the furnaceman rejoins that the consumption of coke varies precisely as does the production of pig iron and if the market absorbs less pig iron, resulting in lower prices, the furnaces are going to absorb less coke. The Westinghouse Electric & Manufacturing Company has inquired against its second half pig iron requirements, involving about 15,000 tons, and if purchases are made new low prices are likely to be developed upon which the market may possibly turn, as smaller buyers frequently follow the Westinghouse lead. The market is roundly quotable as follows, although the figures are largely nominal: Bessemer, $17; basic, $15.75; No. 2 foundry, $15, all at Valley furnaces; 50 cents higher delivered Pittsburg.

W. P. Snyder & Company, who compile monthly averages of pig iron prices based upon the actual market sales, announce averages for April at $17.008, Valley, for Bessemer and $15.714, Valley, for basic, representing a decline of 34.2 cents from March in Bessemer, the only decline in this grade since the $17.25 price was struck last December, and a decline of 34.5 cents in basic for the month, or a total of 73.5 cents from December, when the highest monthly average, $16.449, was shown.

Coke Plant for Gas.

It is rumored that a large gas company is soon to be formed in Illinois. The plan is to erect a monster coke plant at some central point, probably Marion, and to supply gas to the surrounding towns.

Oh Joy! Oh Gladness!
CIRCUS
Coming to Town.

Connellsville
Friday, May 9

2.00 and 8.00 P. M., RAIN OR SHINE.

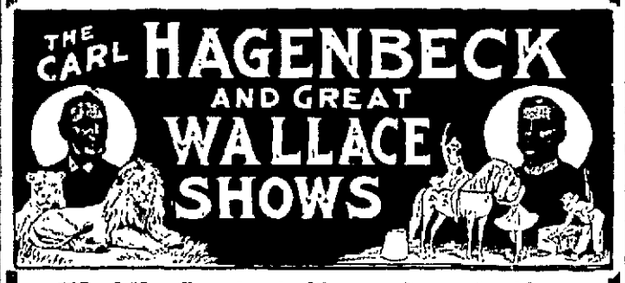

World's Greatest Circus Organization

3 Rings Collosal Steel Girted Arena Royal Roman Hippodrome **2 Stages**

3—Great Herds of Performing Elephants—3

48 CHAMPION EQUESTRIANS,
The Greatest Bare-Back Riders the World Has Ever Seen, including the FOUR CONNERS.

MLLE. MADJE
The most perfect formed woman in all the world. She's a Circus Venus.

6 VAN DIEMANS
Human Birds—Without Mechanical Assistance—Champions of all champions.

HERR VON RITTER, the Cap Sheath of All Human Endeavor. He Slides Down a Silver Wire on His Head from Top of a Lofty Pole.

50 CLOWNS
With Many New and Up-to-date pantomime novelties.

Tasmanian Sisters
Pretty, Bewitching Debante acrobats. In evening costumes.

Hagenbeck's Most Wonderful Trained Wild Animals—A Zoological Paradise.

GRAND STREET PARADE AT 10 A. M.
THROUGH THE PRINCIPAL STREETS.
Reserved Chairs and Admission Tickets on Sale on Show Day at
WEST PENN PHARMACY
At Exactly the Same Prices Charged on the Show Grounds.

$1.50, $2.00 and $2.50 men's soft and stiff hats, all sizes, good styles, your choice, **95c**	35c Men's Shirts and Drawers, black, brown and cream, all sizes, per garment, **16c**	50c, 75c and $1.00 Men's Shirts, slightly soiled, all sizes, beautiful patterns, **29c**	$2.00, $2.50 and $3.00 Dress Pants, odds and ends, most sizes, your choice, **89c**	50c Ladies' Wash Petticoats, full size, black and white stripes, for **29c**	$2.00 Wash Dresses, white, blue and tan, all sizes, beautiful style, only **89c**
$3.50 and $4.00 Men's and Ladies' Shoes, Oxfords and Pumps, all sizes and leathers, **$1.95**	Lot Ladies' Dress Shoes, all leathers and sizes, values $2.50 to $3.00, now **$1.39**	$2.00 Boys', Misses' and Children's Shoes, all sizes, button or lace, now a pair, **89c**	$1.00 and $1.25 Ladies' Shirt Waists, all sizes, new styles, your choice for **43c**	Special lot Men's $10 and $12.50 Suits, brown, blue and grey fancies, your choice **$4.90**	$4.00 and $5.00 Dress Skirts, blue, black, brown, grey, good styles and sizes, for **$1.95**

May Bargain Sale

Starts Friday, May 9, At 9 A. M.

And Last 8 Days Only

Starting Friday, May 9th, at 9 A. M., and lasting for 8 days only, we will put on sale all new, fresh Summer Apparel for Men, Women and Children at tremendously low prices. On account of Easter coming so early in the season and the weather rather unfavorable for spring business, we have an enormous stock on hand, and in order to reduce our large stock we will offer you the following bargains for 8 days only. We advertise the truth and the truth advertises us.

$10.00 and $12.00 Ladies' All-Wool Serge Coats, black, blue, tan, all sizes, now **$4.90**	75c Ladies' Muslin Gowns and Petticoats, full size, your choice **39c**	$4.00 and $5.00 Silk Waists, all colors, all sizes, beautiful styles, your choice **$1.95**	$3.50 Men's Heavy Work Shoes, strictly solid leather, tan and black, a pair, **$1.85**	$7.50 Ladies' All-Wool Serge Dresses, black, blue and tan, all sizes, now **$3.90**	3,000 Pairs Lace Curtains to be sold during this sale at **½ OFF**
$3.50 and $4.00 Ladies' White Embroidery Dresses, all sizes, your choice **$1.95**	Your choice of any Ladies' Suit in stock, at this sale **½ OFF**	$4.00 and $5.00 Boys' Suits, all sizes, Norfolk and plain styles, beautiful patterns, **$1.95**	$4.00 and $5.00 Ladies' Trimmed Hats, beautiful styles and shapes—all colors, your choice, **$1.95**	Boys' 39c Knee Pants all sizes, at this sale, per pair, only **16c**	10c Ladies' Gauze Vests, all sizes, **5c** 75c Sheets, 72x90, at **29c**

SALE LASTS 8 DAYS ONLY — BE SURE YOU ARE AT THE RIGHT PLACE, IN THE

Surprise Department Store

THE STORE THAT NEVER DISAPPOINTS.

J. Grodzin, Proprietor.

139 W. Main St., Next Door to West Penn Waiting Room, CONNELLSVILLE, PA.

A Reliable Trustee, Executor, Guardian Or Administrator

In any capacity of trust, the services of this company are preferable to those of an individual.
Because it doesn't die, nor refuse to serve, nor ever neglect work placed in its hands.
Because it acts without prejudice or passion solely for the good of its clients.
Because it is managed by men with wide business experience.
Because of its financial responsibility—every dollar of its capital of $200,000 is liable for the faithful performance of its duties.

No individual trustee, however worthy, can give you as reliable and as efficient service as the

YOUGH TRUST COMPANY,
"Where Helpful Service is Assured."
Capital $200,000. Resources $1,000,000.
CONNELLSVILLE, PA.

Efficient Service and Courteous Treatment

Has enabled us, within the past year, to double the number of our customers. Quite a number of persons and societies, with surplus funds, who do not want to tie up their money subject to the rules of a regular 4% account, are taking advantage of our special 3% accounts.
If you are a customer at this bank you will always find us willing to extend any reasonable accommodation on satisfactory security.

Our Customers Always Receive the Preference.

If you have a little ready money it will pay you to open an account with us, become acquainted, and take advantage of our service.

The Colonial National Bank
CONNELLSVILLE, PA.
Corner Main and Pittsburg Streets.
4% Interest paid on Certificates and Time Deposits. Foreign Department equipped to give the best of service.

4% Interest Paid on Savings Accounts.
SECOND NATIONAL BANK
Connellsville, Pa.
Safe Deposit Boxes in Steel Vaults for Rent.

THE UNION NATIONAL BANK OF CONNELLSVILLE, PA. (WESTSIDE)

THE CENTER OF PROSPERITY

is in the homes of thrifty, saving people. For security's sake, now is the time to join this great circle and open an account with the Union National Bank.
4% Interest on Savings Accounts.

West Side, Connellsville, Pa.
UNION NATIONAL BANK,

The Sun's Rays

do not burn until brought to a focus. Concentrate your efforts in saving, and you will accomplish your desired purpose of accummulating money.

Your account is cordially invited.

4% Interest Paid on Savings Accounts.

Title & Trust Company
of Western Penn'a.
Connellsville, Pa.

Oldest Savings Bank in Fayette County.
Capital and Surplus $425,000.00.

Money To Loan

$10 and UP

If you own household goods or piano, horses and wagons or any other personal property, is all the security you need to borrow money from us.

WE leave the goods undisturbed in your possession. All transactions strictly private and confidential.

Union Loan Co.
Second floor, Title & Trust Bldg., Main and Pittsburg Sts.,
Connellsville, Pa.
Bell Phone 588. Tri-State 163.
Open Daily Until 6 P. M.
Mondays and Saturdays Until 9 P. M.

WEAR Horner's Clothing

J. B. KURTZ,
NOTARY PUBLIC
AND REAL ESTATE.
No. 3 South Meadow Lane.
Connellsville Pa.

Again We Say Subscribe for THIS PAPER.

The DAUGHTER of DAVID KERR

by Harry King Tootle

Illustrations by Ray Walters

COPYRIGHT BY A.C. McCLURG & CO., 1913

"All right, Gloria. I think that is best. We weren't put into this world to have only the good things of life and shirk the bad things. We must take them as they come, the bad with the good. You are doing just what Sir. Wright would have you do if he were the man you thought him and he had died before your wedding day. Perhaps all will come out as you once had planned."

The daughter of David Kerr shook her head.

"That can never be."

She said no more, and after a time seemed to fall asleep. Mrs. Hayes unclasped her hand, turned out the light, and left the room.

Through the windows streamed the moonlight. The girl, assured that she was alone, turned on her side and watched the beams creep slowly across the room.

What a flood of memories the moonlight brought!

Those first nights on shipboard had been under a silver moon that shed its rays upon a silver sea. Those nights in France a month later had been under a moon no less gorgeous. Then had come the Rhine and there, too, had been moonlight.

She tried to think of him as he had been and not as he was. In him she had found every good trait a man should have. She was chagrined to think how easily it now appeared she had been won. How much she would have been spared, she pondered, had she not been so eager for his love as to show him so soon that she cared for him.

Every familiar gesture which was at all a part of him she knew would call him to mind when another man might make it. The way he held his cigar when he smoked, the odd manner in which he would lock his hands together whenever a knotty problem bothered him, these little things and a host of others would come back to plague her.

All the dear, dead past crowded into her mind. It was not of the man whom that afternoon she had spurned that she thought, but of the man whom in her heart she cherished—her ideal.

With a mighty sob she began again to weep. There had come to her the realization that love was done. Far across the room the moonbeams crept before Gloria fell into a fitful slumber.

CHAPTER XVII.

"I've forgotten what we'd planned for this afternoon," Gloria remarked to Mrs. Hayes the morning after the stormy scene in Judge Gilbert's office. Yesterday was carefully ignored by both as they talked.

"This was the day Mrs. Wallace asked us to help her at the mission," Mrs. Hayes explained.

She did not say further that she had telephoned earlier in the morning and had Mrs. Wallace, the matron, make plans whereby the whole afternoon would be taken up. She believed Gloria's peace of mind would be all the greater were she engaged in some work which would make her feel that through her the pain of the sufferer was alleviated and the bruised heart of the unhappy bound up.

It was just two o'clock when they reached the mission. They had not been there long before Mrs. Wallace suggested that they call on a poor girl who was ill in a room over Mike Noonan's saloon. The sick woman was known to her, but she told nothing of

Two Windows Looking Out Over the Roofs of Neighboring Houses.

her story. It wasn't much different from any one of half a hundred she might have told.

The two women felt not the slightest fear in walking through such a tough quarter of the town. Mrs. Hayes was an experienced settlement worker, and knew many of the persons whom they passed. They for their part knew her and respected her for the kindly charity she dispensed so unostentatiously. As for Gloria, she could fear nothing since she was almost in total ignorance of what dangers might beset their path. Then, too, she was busy with her own thoughts.

Mrs. Hayes had been told in what room the sick woman lay, and without a word to anyone, in fact they saw no one, they went in the door on the side street and climbed the dark, uncarpeted stairs to the third floor. At a door just at the foot of the flight of steps which led to the fourth story, Mrs. Hayes knocked gently. There was no answer. She decided that if there was no response to the next knock she would open the door to see if the girl were asleep. A second and louder knock, however, aroused her and she called to them to enter.

Gloria and Mrs. Hayes walked into the room, and as the latter went to the bedside to explain how they happened to call, the daughter of David Kerr stood stock still and gazed about her with undisguised curiosity.

The occupant of the room, a frail little creature with uncertain, golden hair, was known to her companions as Little Ella. Upon the blotter at the police station she was always booked as Luella Windermere. She had found the name in a novel and, liking it, had taken it for her own. In the unkindly daylight, without the paint that mocked the cheek that once had bloomed a healthier hue, the pallor of her face was heightened by the dark circles under her eyes. Yet the ravages of a life too harsh for one so weak had not been so great as to blot entirely from her face the traces of a simpering sweetness.

If Little Ella's room could be summed up in one word, that word would be—sham. It was not a poverty that honestly confessed itself to be such, that room. Instead it was a poverty that slunk away into corners and hid behind the rankest imitations of better things. Everything seemed to have been purchased at the cheapest booths at Vanity Fair. There were few things of substance, but many things of vain and empty show. Had Gloria been more skilled in reading the world aright, every bauble, every useless ornament would have preached a sermon. As it was, there was for her in large part only the interest of novelty.

To the right of Gloria were two windows looking out over the roofs of neighboring houses. Between them was a scarred maple dresser. It was littered among other things with post card photographs, business cards, a calendar with a picture in many colors and a bottle of Florida water. Directly in front of her was the sick girl's bed, a cheap iron affair with massive tarnished brass trimmings. Beyond it was a trull-looking trunk painted in imitation of leather. The only things which boldly confessed themselves to be just as represented were two wooden kitchen chairs.

Looking close beside her, Gloria saw a battered maple washstand and beyond it a door which led into a closet under the stairs. She glanced curiously at the walls, which boasted some cheap prints, most of them showing by the advertising matter upon them from which whisky house they had emanated. Some of the girl's waists and skirts hung upon nails, but the clothes which she had taken off the night before on retiring were upon a chair beside her trunk.

"I heard you were sick," Mrs. Hayes said sympathetically, "and I want to know if I can do anything to help you."

Little Ella viewed them with cold antagonism. They were not of her world and she both feared and hated them.

"Naw," she growled. Then against her real wishes something out of her old life made her add grudgingly, "Much obliged."

Mrs. Hayes had worked too long among such people not to understand, and she ignored the girl's unfriendly manner by asking: "How do you feel today?"

"Rotten."

"No wonder; it's so close in here. I think it would be better for you if you'd let me open a window. It's mild out. May I?"

"Go as far as yuh like; I don't feel like fightin'."

A nod from Mrs. Hayes sent Gloria to open a window.

"There now," exclaimed the younger visitor. "You'll feel better."

"Gloria," Mrs. Hayes asked, so the sick woman could not hear, "do you mind staying with her while I go to the mission for a few minutes? I want Mrs. Wallace to come over if she can; and the doctor, too, as soon as I can find him."

"Certainly, I'll stay," was the prompt response. "What's the matter with her?"

"I can't say until I see the doctor, because I'm not sure. I want Doctor Hayes to see her. If I can't get him I'll get Doctor Norton. You're not afraid to stay?"

Gloria smiled. What was there to fear? The girl surely could not become so ill in the short space of time Mrs. Hayes should be away as to render her inexperienced nurse absolutely helpless.

"Of course I'm not afraid," she replied. Then impulsively, "Besides, I want to do some good in the world. I've been too selfish."

"No, dear, not that," her companion gently remonstrated. "Thoughtless, perhaps, because you didn't know, but not selfish." Then she turned to Little Ella and said in the same quiet tone: "I think you'd be happier where there'd be some one to take care of you."

"I'm not sick, I'm just tired."

The ignorant fear sickness and disguise it as long as they can, shirking the fight and thereby making it all the harder. Understanding this, Mrs. Hayes answered lightly:

"If that's the case, I hope you'll entertain my friend for me until I return. She's interested in the work at the mission."

"You're on," Little Ella replied with an air of resignation as Mrs. Hayes left the room. She rolled over on her side and closed her eyes. Already she began to feel bored.

Although Gloria had professed that she had no fear about being left with the sick woman, when she said it she had in mind only a fear of being alone in such a dismal lodging house and fear that she might be called upon to act as doctor and trained nurse both were her patient to take a turn for the worse. Now, however, a new thought came to her. How was she to act? What was she to do to amuse her? She felt instinctively the antipathy she had aroused. She cowered like a lamb before this young she-wolf of the city. She was alone, defenseless, with this creature that had so far reverted to type that she might rend and tear. Even in a battle of wits, and that was all there would be if the girl did not ignore her entirely, Gloria felt herself no match for this brazen child of misfortune. Her comparisons were physical, but it was not a physical fear she felt. Sheltered inexperience was pitted against the most cruel experience society could ever devise or tolerate.

Gloria was mistaken in thinking that Little Ella slept. After Mrs. Hayes had left her she walked quietly back to a chair by the bedside. On it lay a cheap novel with which the sick woman had been beguiling the time. She picked it up and was turning the pages casually when a feeling stole over her that she was being observed. Putting aside the book, she found Little Ella gazing at her stonily.

"Say, what'd you come here for?"

"Why," she answered in surprise, "I wanted to help you."

A sneer curled the sick woman's lip, a cynical sneer of disbelief.

"Help me! To what? I ain't even saw you down here before. Come on, what brought you?"

"I came with Mrs. Hayes," was all that Gloria could find to answer.

"The woman what just went out?"

"Yes."

Feeling that she must do something to end this catechism, Gloria happened to glance at the book she held in her hand, and this led her to ask: "Wouldn't you like me to read to you?"

"Naw. I can read for myself."

"Perhaps there is something else I might do. What do you say, I might write a letter for you?"

"A letter? Who to?"

"Isn't there some one who ought to know you are sick?"

"Who'd want to hear from me?" the woman replied sullenly. "I ain't the belle o' the village any more."

"Haven't you a mother?"

"She's dead."

"A father, then? Isn't there some one watching for you, hoping to see you come down the quiet little street?"

Here was an attempt to awaken a sentiment for the past which met with no success. Little Ella replied roughly:

"They're watching at his house all right—all right—him and that pasty face wife of his—so they can run out and unchain the dog. Then they'd gather in the parlor an' say prayers for the dead—that's me."

"What could you have done to have your family treat you so?" Gloria asked. "What could you do to be estranged from your father, of all persons?"

This was something Gloria could not understand. Once she would not have understood a lack of love where two had lived together continuously. Now she could waive that point, but the estrangement was beyond her.

Little Ella considered the question gravely. What was she to tell this inquisitive girl who evidently was not asking questions just for the fun of prying into some one else's life? Somehow or other Gloria began to appeal to her. She had decided that the visitor's ignorance was real, not feigned. In reply to the question as to why she was not received at home, she turned her big dark eyes, listerless now, upon Gloria, and said quietly:

"I loved."

"Oh!" exclaimed Gloria, and a sudden pain shot through her.

"Oh, what?"

"Was it really love?"

The question came forth without a thought of how it might affect her hearer. It did, indeed, provoke Little Ella, taking away that kindly feeling which had begun to kindle in her heart because of Gloria's ignorance.

"Didn't I say I loved?" she demanded harshly. "What do you know of love? You can't come down here and teach me anything. Pooh! I don't believe you know what real love is. Were you ever in love?"

Ordinarily to a girl reared as Gloria had been no more serious affront could have been offered her. It was a meddling with her private affairs which was unpardonable.

"Was you?"

Little Ella asked the question again with the sharpness gained from listening to the city attorney cross-examine witnesses in police court. Seeing that she was almost compelled to say "yes" or "no," Gloria replied defiantly:

"Yes, I was."

"And yer not married?"

"No."

"Goin' to be?"

A pause.

"No."

"Say, yer overlookin' a bet. What's the matter?"

(To Be Continued.)

One Cent a Word for classified advertisements. Try them.

WHITE LINEN AND LACE.

Plain linen and bands of cluny lace make this charming frock. The closing is made at one side of the lace band in front and a girdle of orange satin is tied about the figure.

At the throat is a knot of black velvet finished with orange satin balls, extra fullness is given to the skirt by the pleated inserts at the front and back.

SOMERSET.

SOMERSET, May 7.—Tomorrow is clean-up day in Somerset, and the Civic Club's preparations for the occasion were completed last night. Four teams have been hired to haul away unsightly and unsanitary garbage.

The graduating class of the Somerset High School will be the guests of the Alumni Association a banquet at the Somerset House, Friday night, May 30. Invitations have been sent out by Miss Eleanor Katharine Pritts, secretary of the association.

H. D. W. English of Pittsburg, one of the best posted men in the State on civic affairs, will give a lecture in the assembly hall of the courthouse, Monday evening, May 12, under the auspices of the Civic Club and the Junior Civic League.

Revival services will be conducted in the Somerset Presbyterian Church from May 11 to May 25. The services will be in charge of the pastor, Rev. Arthur Llewellyn, of Boswell, and Rev. L. C. Denise of New Kensingston, Pa. Mother's Day will be observed by the Sunday school of the Christian Church next Sunday morning, when carnations will be distributed. A special sermon will be preached by the Rev. S. G. Buckner.

Jefferson township road supervisors are among the most active in the county. Roadmaster W. H. Gardner says nearly all the roads in his bailiwick will be made as smooth as a floor during the next month. And Gardner has the reputation of not saying anything unless he means it.

Mrs. Anna McKinley Allen, widow of Capt. John B. Allen, and of Abner McKinley, brother of the late President McKinley is dead at the home of her son-in-law and daughter, Dr. and Mrs. Hermanus L. Baer, at Mount Vernon, N. Y.

Miss Margaret Sidney Roberts and Walter Butler Graff of Lexington, Ky., were married several days ago. The bride is a sister of Mrs. Henry Heffley of Somerset and a daughter of the late John Roberts of Somerset and Blairsville.

Mrs. Zimmerman, wife of Dr. H. A. Zimmerman of Holsopple, is visiting her parents, Mr. and Mrs. Enoch F. Plough, on the East Side.

Mr. and Mrs. Daniel Marteeny and son, Leo, of Braddock, Pa., are guests at the James W. Woolley home in the West End.

Mrs. Jennie Miller of the West Side has returned from Markleton, where she passed the winter.

Miss Ruth Kunkel, of the faculty of the Somerset High School, returned yesterday from Westfield, Tioga county, where she spent a few days at the bedside of her father who is seriously ill.

Mrs. Wilbur F. Cleaver and daughters, the Misses Eleanor and Martine, left this morning for Cumberland, Md., where they will spend a week with relatives.

Miss Tracy Countryman returned today from Jenners, where she had been the guest of her sister, Mrs. J. O. Hay, for several days.

Charles E. Cook and Robert Hunter, Somerset's well-known pedestrians, opened the season with a trap of 45 miles to Addison and return on Sunday.

Russell O. Moore has returned from Ada, O., where he is a student at the University of Ohio, and will spend the summer vacation with his parents in Jefferson township.

Judge and Mrs. William H. Ruppel are spending several weeks at Atlantic City and Philadelphia.

Fred G. Parker of Johnstown, is spending several weeks at the home of his mother, Mrs. E. H. Parker on the West Side. He recently returned from Washington, D. C.

Attorney and Mrs. John G. Ogle of the East Side, are visiting their son-in-law and daughter, Dr. and Mrs. Charles W. Boughton, in Youngtown.

Mr. and Mrs. B. Frank Phillippi, and Miss Joanna Shultz of Rockwood, motored to Somerset yesterday and spent the day with relatives.

Mr. and Mrs. J. Eugene McKelvey will remove to Blair county next week, where Mr. McKelvey will have charge of a large lumbering operation on timber land he and his father, James McKelvey, recently purchased from ex-Congressman Jesse L. Hartman.

Sheriff's Sales.

The following described property will be exposed to sale by Mart A. Kefer, Sheriff of Fayette County, Pa., on

Saturday, May 31, 1913,
at 1 o'clock P. M.,

at the Court House in Uniontown, by virtue of the below stated writs, issued out of the Court of Common Pleas of Fayette County, Pennsylvania:

Sterling Higbee & Matthews, Attorneys.

No. 10 June Term, 1912, E. D. Richard S. Paine vs. Rt. Rev. Regis Canevin, Trustee of Our Lady of Mt. Carmel Italian Congregation of Connellsville. Charles Fi Fa Sur Judgment No. 324 September Term, 1910.

All the right, title, interest and claim of the defendant in and to all the following described property, to wit:

First—Beginning at corner of lot on line of a proposed street; thence along said street South 55 degrees 41 minutes East fifty-eight and twenty-four hundredths (58.24) feet to corner of Georges alley; thence along same North 80 degrees East forty-one and three-tenths (41.3) feet to corner of cypress alley; thence along same North 8 degrees 54 minutes West forty-two (42) feet to corner of lot of Sarah J. Keenan; thence along line of said lot South 80 degrees 10 minutes West eighty-two and thirty-three hundredths (82.33) feet to the place of beginning and being the same premises which Sarah J. Keenan by her deed dated August 12, 1905, and recorded in Deed Book 218, Page 100, did convey unto Bishop Regis Canevin, Trustee, on which is erected one eight roomed frame dwelling house.

Second.—Fronting fifty-seven (57) feet on Baldwin avenue and running back ninety and sixty-eight hundredths (90.68) feet to land of P. Bufano, bounded on the Southeast by lot No. 6, and on the Northwest by other land of said P. Bufano, the said piece of land being composed of lot No. 5 and one-half of lot No. 4 in plan of lots laid out by Richard S. Paine, recorded in the Recorder's Office of Fayette County in Plan Book 1, Page 150, and being the same premises which Richard S. Paine and wife by deed dated March 18, 1908, and recorded in Deed Book 218, Page 86, did convey unto Bishop Richard Phelan, Trustee, on which is erected a frame church building.

Seized and taken in execution as the property of the defendant at the suit of Richard S. Paine.

Thos. H. Hudson, Attorney.

No. 13 June Term, 1913, E. D. William G. Gray vs. Charles H. McLaughlin, Fi Fa Sur Judgment No. 158 December Term, 1910.

All the right, title, interest and claim of the defendant in and to all that certain lot or tract of land situate in North Union township (now Uniontown borough) Fayette County Pa., known as lot No. 39 in the Bowman and Trader Addition to Uniontown, bounded and described as follows:

Beginning on the North side of Evans street on the lot line between lots Nos. 38 and 39 in said addition; thence along the North side of Evans street in an easterly direction forty feet to corner of lot No. 40; thence along the Western side of said lot No 40, in a northerly direction one hundred fifty feet to the South side of a twenty foot alley; thence along the South side of said twenty foot alley in a Westerly direction 40 feet to corner of lot No. 38; thence along the Easterly side of lot No. 38 in a Southerly direction one hundred fifty feet to the place of beginning, containing six thousand square feet.

Excepting and reserving, however, all the nine foot vein of Connellsville coking coal and minerals underlying the same, being or lying under the said tract of land with the right to mine, extract, remove and dispose of whole body of said coal and minerals, or any part thereof, without reservation, substitution or liability for damage; with the right to construct all roads in said coal necessary to remove said coal and minerals and to use said roads for conveying any coal and minerals from adjacent and other tracts of land, and for conveying material; and all other legal mining privileges, according to the reservation contained in a deed from R. H. Lindsay et al to Morgan H. Bowman and John T. Trader, for a tract of land of which the tract hereinbefore described is a part; said deed being recorded in Deed Book Vol. 99, Page 34.

Said lot being the same which was conveyed to Charles H. McLaughlin by Richard Varndell and wife by deed dated March 7, 1910, and recorded in Deed Book Vol. 300 Page 184. Upon which is erected one eight-room brick dwelling.

Seized and taken in execution as the property of the defendant at the suit of William G. Gray.

Robinson & McKean and Byrne, Attys.

No. 21 June Term, 1913, E. D. W. C. McKean and Harry W. Byrne vs. Thomas W. Black Fi Fa Sur Judgment, No. 33 December Term, 1911.

All the right, title, interest and claim of the defendant in and to all that certain tract of land situate in Bullskin township, Fayette County, Pennsylvania, bounded and described as follows:

Beginning at a post at side of road and corner of George Martland's lot; thence along the east side of road or street South sixty-nine and three-fourths (69¾) degrees West nineteen and one-tents (19.1) perches to post; thence by an alley South twenty and one-fourth (20¼) degrees East twenty-five and five-tenths (25.5) perches to a post in the road; thence along said road and lands of D. H. Pershing North forty-one and one-fourth (41¼) degrees East eleven (11) perches to a post; thence by lands of Joseph Smiley's heirs North twenty-seven and one-half (27½) degrees West eight and four-tenths (8.4) perches to a post; thence by lands of the same North sixty-two and one-half (62½) degrees East ten and two-tenths (10.2) perches to a post; thence by land of George Martland North nineteen (19) degrees West eleven (11) perches to the place of beginning. Containing two acres, and being the same land conveyed to Thomas W. Black by deed of Anna L. Freed and Harry J. Freed, administrator of the estate of Cyrus B. Freed, deceased, dated June 13, 1903, and recorded in the Recorder's Office of Fayette County, Pennsylvania, in Deed Book No. 213, Page 369, and upon which are erected a two-story frame dwelling, house and out buildings.

Seized and taken in execution as the property of Thomas W. Black at the suit of W. C. McKean and Harry W. Byrne.

Leonard and Younkin, Attorneys.

No. 37 June Term, 1913, E. D. Conrad Meinhart vs. Virginia A. Klink and John R. Klink, Fi Fa Sur Judgment No. 199 September Term 1908.

All the right title, interest and claim of the defendants in and to all that certain piece, parcel or tract of land situate in North Union township Fayette County, Pennsylvania, bounded and described as follows:

Beginning at a stone on the south side of the road leading to Frederick, formerly Ritenours Mill; thence South fifty-three and one-half (53½) degrees, West forty-two and three-tenths (42.3) perches to a stone; thence North one (1) degree East forty-four and two-tenths (44.2) perches to a stone; thence South fifty-six and three-fourths (56¾) degrees East fifteen and five-tenths (15.5) perches to a stone; thence South seventy-one (71) degrees East fourteen and two-tenths (14.2) perches to a chestnut; thence South forty-three and three-fourths (43¾) degrees East ten and six-tenths (10.6) perches to the place of beginning, containing five (5) acres, strict measure, less one-fourth of an acre, sold therefrom and conveyed by Henry Thomas to William Paull, adjoining lands, now or formerly of Alphius Wilson heirs and the heirs of William Paull.

The above described tract of land being the same that was conveyed to Virginia Klink by William D. Welch, et ux., by deed dated the 18th day of October, 1907, and recorded in the Recorder's Office of Fayette County, Pennsylvania in Deed Book Vol. 276, Page 43, reference being had to same, recital of title will more fully appear.

Seized and taken in execution as the property of the defendants at the suit of Conrad Meinhart.

R. W. Dawson, Leonard & Younkin, Attorneys.

No. 38 June Term, 1913, E. D. Daniel Sturgeon vs. Nannie G. Wood and Joseph S. Wood. Fi Fa Sur Judgment No. 169 September Term, 1910.

All the right, title, interest and claim of the defendants in and to all the following described lot of land to wit:

All that certain lot of land known as lot No. 16 in plan of lots laid out by Cray & Clark, said plan being recorded in the Recorder's Office in Plan Book Vol. 1, Page 42; said lot being situate in the Fourth ward of the borough of Uniontown, Fayette County, Pennsylvania and fronts forty (40) feet on the west side of Whitman avenue, extending back of equal width one hundred twenty (120) feet to an alley.

Being the same lot of ground conveyed to Nannie G. Wood and Joseph S. Wood by Walter D. Garnes et ux., by deed dated June 5th, 1907 and recorded in Deed Book 270, Page 223; there being erected on said premises a one-story frame dwelling house.

Excepting and reserving thereout and therefrom the coal and minerals and mining rights heretofore conveyed or excepted and reserved.

Seized and taken in execution as the property of the defendants at the suit of Daniel Sturgeon.

D. W. Henderson, Attorney.

No. 46 June Term, 1913, E. D. Serafina Mazza vs. Thomas Gilbert and Angelina Perry, alias Perri Vend, ex Sur Judgment No. 528 March Term, 1912.

All the right, title, interest and claim of the defendants in and to all the following described property, to wit:

First—All the right, title, interest claim and demand of Angelina Perri alias Perry, in and to all those certain lots of land situated and lying in the borough of Bellevernon, Fayette County, State of Pennsylvania, designated and known in the general plan of lots laid out by John F. Gould in Washington township, afterwards annexed to Bellevernon Borough, commencing on Ridge street and corner of lot No. 14 and running with Ridge street a distance of one hundred (100) feet to corner of lot No. 11; thence with said lot one hundred and fifteen (115) feet to an alley; thence with said alley one hundred (100) feet to corner of lot No. 14; thence with said lot one hundred fifteen (115) feet to corner of lot No. 14 and Ridge street the place of beginning, containing eleven thousand five hundred square feet of land, and being all of lot No. 12 and 13 in John F. Gould's plan as annexed to Bellevernon. Being the same lot of land which was conveyed to Salvatore Perri and Angelina Perri, his wife, by deed of E. J. Guller and wife, dated July 13, 1908 and recorded in Deed Book Vol. 285 Page 18, the said Salvatore Perri being now deceased, having died _____. Upon which is erected a two-story frame dwelling house and out buildings.

Second.—All the right, title, interest, claim and demand of Angelina Perri in and to all that certain tract of land situated and lying in Washington township, Fayette County, State of Pennsylvania, bounded and described as follows: Beginning at the southwest corner of said lot on Ridge street and a twenty-four foot alley, thence with said alley one hundred and fifteen (115) feet to a back alley; thence with said back alley fifty (50) feet to lot No. thirteen (13); thence with said lot one hundred and fifteen (115) feet to Ridge street; thence with Ridge street fifty (50) feet to the place of beginning. Containing 5,750 feet of land. This being lot No. 14 in plan of lots laid out by John F. Gould in what is known as Seldom Seen.

Being the same lot of land which was conveyed to Salvatore Perry by deed of Jane Lang et. al., dated July 26, 1898, recorded in Deed Book Vol. 150, Page 220, and the undivided one-half of which was conveyed by the said Salvatore Perri to Angelina Perri, who was his wife, by deed of November 22, 1898, recorded in Deed Book Vol. 150, Page 221, the said Salvatore Perri being now deceased. Upon which is erected a two-story frame dwelling house and out buildings.

Third.—All the right, title, interest, property, claim and demand of the said Angelina Perri in and to all that certain lot of ground in West Masontown, Fayette County, Pennsylvania, known as lot No. 16 in block twenty-three as shown on the recorded plat or plan of said West Masontown, which said lot is located on the corner of Commercial avenue and Fourth street, West and is bounded on the North by Commercial avenue, on the East by lot No. 15; on the South by an alley, and on the West by Fourth street West. Said lot has a frontage of thirty feet on Commercial avenue and extends back at right angles to said avenue one hundred feet to an alley. Said lot being of even width. Excepting and reserving out and from the tract of land above described and hereby conveyed all the nine foot vein or Pittsburg seam of coal, and all mining rights and privileges granted and conveyed by John Sterling et. al., to J. V. Thompson by deed dated August 28, 1899 and recorded in the Recorder's Office of Fayette County, Pa., in Deed Book Vol. 175, Page 79. Excepting and reserving also to the said parties hereto their heirs and assigns all the oil and gas underlying the lot of land hereinabove described. This lot of land is also subject to the rights heretofore granted to the Fayette County Gas Company to lay and maintain a gas pipe line across the tract of land of which the aforesaid lot is part. Being the same lot of land conveyed to the said Angelina Perri by deed of John Sterling et. al., dated July 12, 1904, and recorded in Deed Book Vol. 232, Page 180.

Seized and taken in execution as the property of the defendants at the suit of Serafina Mazza.

H. F. Detwiler, Attorney.

No. 47 June Term, 1913, E. D. L. F. Miller vs. D. P. Leasher, Fi Fa Sur Judgment No. 263 September Term, 1908.

All the right, title, interest and claim of the defendant in and to all that certain tract or parcel of land situate near the village of Pennsville in Bullskin township, Fayette County, Pennsylvania, on the road leading from Pennsville to Detwiler's Mill, adjoining lands formerly owned by Joseph Schmutz, C. Shank, David F. Stoner and Andrew Ober. Containing seven and one-half acres, more or less.

On which are erected two two-story frame dwelling houses, barn and out buildings.

It being the same land and premises conveyed to the said D. P. Leasher in two pieces by Catherine Shoaf, by deed dated December 9, 1875 and recorded in Deed Book No. 30, Page 453.

Seized and taken in execution as the porperty of D. P. Leasher at the suit of L. F. Miller.

Leonard & Younkin, Attorneys.

No. 50 June Term, 1913, E. D. Charles M. Evans and J. B. Echard vs. H. J. Williams and Sarah E. Williams, Fi Fa Sur Judgment No. 54 June Term, 1913.

All the right, title, interest and claim of the defendants in and to all that certain piece of land situate in Connellsville township, Fayette County, and State of Pennsylvania, bounded and described as follows, to wit:

Beginning at a stone in Trump's land South six (6) degrees East, twenty-three (23) perches to stones, lands of George Hatfield, North six (6) degrees West twenty-four and six-tenths (24.6) perches to stones, lands of Trump North seventy-two and one-half (72½) degrees East, thirteen and six-tenths (13.6) perches to stones, the place of beginning. Containing two (2) acres, strict measure.

Also one other piece of ground situate in Connellsville township, Fayette County and State of Pennsylvania, bounded as follows, to wit:

Beginning at a dog-wood bush on the west side of the road; thence by said Stubble's two acre lot South seventy (70) degrees and thirty-five (35) minutes West, eleven (11) perches to stones; thence by lands of which this is a part South thirty-two (32) degrees and thirty-six (36) minutes East, one hundred two and six-tenths (102.6) perches to stones near a large rock; thence by lane North fifty-five and three-fourths (55¾) degrees East forty-two and six-tenths (42.6) perches to a stone at the road; thence by same and said road North eighty and one-sixth (80 1/6) degrees West twenty and seven-tenths (20.7) perches to a post in road; thence by same North fifty-one and two-thirds (51 2/3) degrees West, nineteen and eight-tenths (19.8) perches to a post in road; thence by same North sixty-nine (69) degrees, fifty-five (55) minutes West, seventeen and one-tenth (17.1) perches to a post in the road; thence by same North thirty-five and two-thirds (35 2/3) degrees West twenty-three and nine-tenths (23.9) perches to a post in road; thence by same North seventeen (17) degrees, fifty-five (55) minutes West, fourteen and five-tenths (14.5) perches to the place of beginning. Containing ten (10) acres and thirty-eight (38) perches, more or less.

Also one other piece of ground situate in Connellsville township, Fayette County, Pennsylvania, bounded as follows, to wit:

Beginning on line of other land of said Stubbles; thence by the same South thirty-one (31) degrees, East ninety-seven and one-half (97½) perches to post and stones; thence by lands of George Hatfield South sixty-eight (68) degrees West, sixteen and one-half (16½) perches to a post; thence North thirty-one (31) degrees West ninety-seven and one-half (97½) perches to a post; thence by land reserved by Hatfield for a road North sixty-eight (68) degrees East, sixteen and one-half (16½) perches to rocks and place of beginning. Containing ten (10) acres, strict measure.

Being the same premises conveyed to H. J. Williams and Sarah E. Williams by deed of Joseph Lukatsch, and his wife, dated the _____day of March, 1911, and to be recorded.

Seized and taken in execution as the property of the defendants at the suit of Charles M. Evans and J. B. Echard.

R. F. Hopwood, Attorney.

No. 56 March Term, 1913, E. D. Robert A. Whiteside, now for the use of E. E. Phelps, vs. Max Klein, Fi Fa Sur Judgment No. 439 March Term, 1913.

All the right, title, interest and claim of the defendant in and to all the following described property, to wit:

All those three certain lots of land situate in South Brownsville, Fayette County, Pennsylvania, known as lots Nos. 60, 61 and 62 of the plan of lots of the Brownsville and Bridgeport Land and Improvement Company.

Each lot fronting 40 feet on Grant avenue and running back 140 feet to Sheridan avenue.

Seized and taken in execution as the property of the defendant at the suit of Robert A. Whiteside, now for use of E. E. Phelps.

Sterling, Higbee & Matthews, Attys.

No. 57 June Term, 1913, E. D. State Capital Savings & Loan Association of Harrisburg, Pa., vs. Richard D. Hickman, Fi Fa Sur Judgment No. 295 June Term, 1913.

All the right, title, interest and claim of the defendant in and to all that certain lot or parcel of land situate in the Fifth ward of the borough of Uniontown, County of Fayette and State of Pennsylvania, fronting 36 feet on the west side of the Burton Mill road now Grant street, and extending back Westwardly, the same width, one hundred and fifty (150) feet, bounded on the North by a 10-foot alley, and on the South by a lot late of Joseph McCay.

The nine-foot vein of coal with mining rights excepted. Having thereon erected a two-story frame dwelling house, with out buildings and other improvements.

Being the same premises which Frank C. Newcomer et. al., by their deed dated the 24th day of September, 1912, and duly recorded, granted and conveyed unto Richard D. Hickman.

Seized and taken in execution as the property of the defendant at the suit of State Capital Savings & Loan Association of Harrisburg, Penna.

Sterling, Higbee & Matthews, Attys.

No. 58 June Term, 1913, E. D. J. H. Hoover vs. Geo. W. Buttermore, Fi Fa Sur Judgment, No. 155 June Term, 1913.

All the right, title and interest of the defendant in and to all that certain piece or parcel of land, situate in the township of Connellsville, County of Fayette and State of Pennsylvania, bounded and described as follows:

Beginning at a corner on line of Uniteburg McKeesport & Connellsville Street Railway Company, North 48 degrees 15 minutes West, 171 feet; North 41 degrees 45 minutes East, 116.5 feet; South 48 degrees 15 minutes East, 169.2 feet to line of said street railway; thence along the same South 41 degrees 45 minutes West 65.8 feet; thence South 39 degrees 42 minutes West, 51.42 feet to the place of beginning, containing 454/1000 acres, on which is erected a two-story frame dwelling house, in good condition.

Being the same premises the undivided six-sevenths of which was conveyed to the said Geo. W. Buttermore by deed of Clark W. Buttermore et. ux. et. al. dated October 22, 1901, and recorded in Deed Book 194, Page 318, and the undivided one-seventh of which vested in the said Geo. W. Buttermore on the death of his father, Thomas J. Buttermore.

Seized and taken in execution as the property of Geo. W. Buttermore at the suit of J. H. Hoover.

CONDITIONS OF SALE.

Ten per cent of the purchase money, or a sufficient amount to pay all costs, if the ten per cent is not enough, shall be paid to the Sheriff when the property is stricken off, otherwise the property will be sold again the following Monday at the expense and risk of the person to whom it was struck off, who in case of deficiency in such resale shall make good the same; the balance of the purchase money must be paid before Wednesday of the first week of June Court 1913 the day for acknowledgement of deeds. MART A. KIEFER Sheriff.

Classified Advertisements
Cost but one cent a word, and bring results. Try them.

WRIGHT-METZLER COMPANY, Connellsville. | For Friday | WRIGHT-METZLER CO., 125 W. Main Street

AN OPPORTUNITY, FRIDAY, MAY THE NINTH

To BuyFresh First Quality Men's and Boys' Suits, Women's Suits; Coats, Dresses, Skirts and Waists. Ribbons, Silks, Summer Cottons, Sheets, Cases, Embroideries etc etc.

AT LOWER PRICES THAN EQUAL GRADES Sell For ELSEWHERE

Waists : Low Prices

At $1.00—Blouses, shirts and dressy models in pure linen (white and natural) linene and lawn. Tastefully trimmed sorts and plain, mannish styles. Robespierre collar, low and high collar effects with different length sleeves.

At $1.25—Middy blouses in the late models—Balkan, Norfolk and plain. White galatea with collars and cuffs white, blue or red. Pocket, silk tie and, on some of them, belts.

At $1.50—Lacy, lingerie waists—simple or dressy—some with colored collars and cuffs, others all white. Necks are low or high and the sleeves are in different lengths.

At $2.50—Specially prices waists of washable silk. Black, blue, lavender, Copenhagen and gray stripes on white: Robespierre collars—the new style!

Entire

Stock of Women's $29.75 Suits

$24.75

$19.75

For a $25.00 Long Back Model Suit

with a slit skirt that buttons to the bottom. Snappy cutaway jacket, messaline lined. Blue or black soft finisher serge. One of our most recent styles and favored for the balance of the season.

Jackets to Wear With Separate Skirts Specially Priced $5

Norfolk effect made of scarlet French flannel and trimmed with pearl buttons. Sizes 14, 16 and 18.

—A Balkan blouse of French flannel, scarlet with emerald collar and cuffs, is specially priced $5.95.

Fashionable Skirts at $3.50 each

are actual $5.00 and $7.50 values, priced at $3.50 by reason of their being made of bolt-ends of suiting materials—soft serge, diagonals and two-tone stripes in gray, tan, black-and-white.

"Three - piece" models, fashionably wide, and with a half belt at the back.

Washable Skirts of Linen and other Fabrics are Ready

Friday, May 9th, is circus day in Connellsville. Visitors and townspeople will find here, on Friday, a bargain harvest that means **big savings** for those who share. All the items contained in this advertisement, and the many throughout the store not mentioned, are **vouched for** by Wright-Metzler Company to be standard, high-quality, full-value merchandise, fresh from stock, not damaged nor unfit to rank with the grades that sell regularly here for more money, but at fair, low prices.

Panama Hats for Men

SOME THAT LOOK $7.50 SELL HERE AT **$5.00**

There are three styles of blocking—telescope, full, square crown and round. Weaving is even and tight. Straws are of a size, tough and full-bleached. Small pin-holes, conspicuous in most Panama hats selling at $5.00, are absent in these.

Panama hats, better grade, **$7.50.**

(Men's Clothing Store.)

Boys' Blue Serge Suits

AN ALL-WOOL, FADELESS SUIT SELLING AT **$5.00**

We know of plenty of blue serge suits about town selling at $5.00 each, and we know that some of them contain cotton mixed with the wool. Such suits, caught out in a shower, will show the effects of a wetting—they'll fade and shrink.

All-wool, fadeless, shrink-proof serges in various weights, Norfolk or plain styles, **$5.00, $7.00 to $10.** Fancy suits, Eton, Norfolk or plain, some with two pairs of pants, **$3.50, $4.00, $5.00 to $10.00.**

Children's Washable Suits

Wash suits—a multitude of fabrics—white or colored, **$1.00 to $5.00:** Beach suits **59c to $1.50:** Rompers **50c;** Cowboy, Indian and Baseball Suits, **$1.00 to $2.50** each.

Norfolk Suits of Khaki

WASHABLE SUITS. 9 to 15 YEAR SIZES, SPECIAL **$5.00**

Cool, comfortable suits of khaki, that look better every time they are washed. Norfolk style, patch pockets, self belt, **$5.00.**

French Flannel Shirts

MEN'S SIZES SPECIALLY PRICED **$1.25**

Perfect fabrics—light gray with stripes of black, lavender or blue, accurately made. Military collar, French cuffs and a pocket. Other soft shirts with attached or detached collars, French cuffs, different materials, **$1.00 to 3.50** each.

Underwear

Well I should worry and get a Superior Union Suit! **$1.00 to $3.50.**

Furnishing Store.

Men and Women are Calling Now for RUBBER SOLE Shoes

It's the fad of the moment! Sensible, too, these noiseless, healthful, springy, comfortable, good looking shoes with soles of long-wearing, live rubber. Oxfords and shoes of tan, Russian calf and nubuck, for men, **$5.00** pair. Tan Russian calf oxfords for women **$4.00.**

Special Values from the Dry Goods Store for Friday

Ribbons at 19c Yard

Satin, taffeta, corded edge taffeta and moire in white, black and eleven colors. Wide enough for sashes, hair bows and trimmings, the texture of this ribbon makes it equal to any 25c grade elsewhere.

Silks at 79c and 89c

Cheney Bros.' 23-inch showerproof foulard, decorated with Persian designs and figures—white on colors and colored effects, **79c** yard.

36 inch striped, checked and figured silks—white-and-black and color combinations, **79c** yard.

32 inch washable silks, white grounds with black, blue and lavender stripes, **89c** yard.

36 inch **black silk**—Messaline and chiffon taffeta, **89c** yard.

Dress Ginghams 10c yd.

An exceptionally fine quality at this low price. Smooth threads, distinctive designs and good patterns—Black-and-white, blue, pink and lavender.

Holly Batiste 12½c yd.

Smooth fabrics, fine, and decorated with clearly printed dots, figures and stripes—black, white and colors.

Embroidered Dress Patterns, $10 Values, at $7.50

Embroidered voile flouncing in patterns containing five yards. Designs are very fine, unusual and imported direct. The season's most popular material.

Long Gloves 50c Pair

16 button length washable chamoisette of the best quality. White or natural color, all sizes, **50c** pair.

Silk Plated Hose 29c

Seconds of the 39c grade—little mends, mainly, that have no effect on the wearing quality. Women's sizes, all black.

Linen 'Kerchiefs--Special

Three pure linen, soft laundered Kayser handkerchiefs for **19c.**

Towels: Crash: Cases

Hemmed huck towels, white and red borders, 19x42 inches, **12½c** each.

Remnants of 17-inch linen crash, different lengths, all good, **7c** yard.

81x90 in. Pepperell Sheets **59c.**

Hemstitched embroidered pillow cases, size 42x36 inches, **50c** pair.

Coats $8.50 and $15.00

THAT SOLD FOR MORE.

At $8.50—Navy serge, brown and gray diagonals, shepherd checks and home-spun mixtures for girls 8 to 14 years old. The smaller sizes full lined and the larger ones partly lined.

At $15—Three-quarter length cutaway models in diagonal weaves—grays and tans—solid color serges and Bedford cords, diagonal serges and checks. Snappy models with charming trimming touches. $15 is less than any of them previously sold for.

Unrestricted Choice: Nothing Reserved

Friday and Saturday only, Any $30.00 Suit for Men..... **$24.75**

Quality Clothes

in every sense of the word. Hand-tailoring of the highest class: fabrics the cream of our stock and colors that are fashionable and in good taste. Our stock of $30 suits represents perfection in ready-to-wear garments for men and young men. $24.75 is a most unusual price for clothing of this character. Men who share will get value that no store in Connellsville can duplicate. The bars are down for Friday and Saturday only, this week.

A Small Group of Suits $6.95 and $9.95

open to small men and others at the lower price, and not all sizes at the larger price. These suits are odds, taken from regular stock and a money-saving proposition for the man who finds his size among them. In the $6.95 group are values to $15—originally. At **$9.95** their first cost was much higher.

A Great Variety of Fresh Suits $15.00

No proof to the contrary that Wright-Metzler's lead in suits for men of any size, and young men, at **$15.** Norfolk suits are plentiful in collection—patch pocket or plainer sorts in blue serge, gray unfinished materials and tans: sack suits of blue serge warranted all-wool and fadeless. Fancy suits of all-wool and hand tailored—stripes, solid grays, blues and tans, fine checks and new mixtures showing late colors. Positively a better tailored garment, a better style garment or a newer pattern garment is not to be found.

Men's Straw Hats Specially Priced..... $2.00

Fine straw sailors in nine variations of brim width, crown height, lining and band width. From the group at this price alone are shapes to suit a man of any proportion. Sailors for young men and high crown, soft brim straws for elderly folk. At $2.00—the finest collection, variety and quality considered, that the department ever showed. Sailors in the general stock range in price from $1.00 to $4.00; from thin china split straws to double thick tubulars—some that can be shaped.

Wright-Metzler Company